TAKE THE TRIBUNE
and
TIMES-AGE
with you on your vacation and keep abreast of the local and world events —it may save you embarrassment. Change your address at will.

Coshocton Tribune

FULL INTERNATIONAL NEWS SERVICE NEWS REPORT — AND TIMES-AGE — CIRCULATION BOOKS OPEN TO ALL

VOL. XI, No. 288 — FRIDAY EVENING, JUNE 18, 1920 — THREE CENTS

THE WEATHER

OHIO—Generally fair and continued cool tonight and Saturday.

RAILROAD UNIONS DOMINATE THE FEDERATION OF LABOR

M'ADOO'S SUPPORTERS SMILE AT HIS REFUSAL TO ENTERTAIN THE NOMINATION AT SAN FRANCISCO

Former Secretary of Treasury Will Remain Away From the Democratic Convention, As Will Governor Cox—Other Candidates Are Already Arriving at Convention Scene—Plans For Big Week Are Ahead of Schedule

SAN FRANCISCO, June 18.—Friends of William G. McAdoo today seriously doubted the authenticity of a report circulated here that the former head of the United States treasury had sent a verbal request to the western delegates not to vote for him.

"While Mr. McAdoo has made plain time and again that he is not a candidate for the presidency, I doubt very much the authenticity of this report," declared Mrs. Antoinette Funk of Chicago; one of the most active workers here in behalf of the McAdoo boom.

Friends of McAdoo here also scouted the truth of the report. It was however, the choicest morsel of convention gossip afloat and delegates eagerly discussed its possible effect on the balloting if true. One delegate favorable to McAdoo declared that the former secretary of the treasury might be expected to issue some pre-convention statement as to his position with regard to the nomination.

McAdoo has announced his intention of remaining away from the convention. Governor Cox of Ohio, will also remain at home, his manager, E. H. Moore, announced here today.

According to Moore, Governor Cox would consider his presence here as "undignified."

The announcement that Attorney General Palmer will come to San Francisco, however, assured the presence of most of the presidential candidates., Governor Edwards of New Jersey will arrive early next week, Senator Owen is already here, Secretary of Agriculture Meredith is expected next week and Senator Hitchcock and Simmons are expected to arrive before the convention opens.

The announcement yesterday that the western states have been asked to form an organization to provide for concerted action in the convention took on new significance today with the arrival here of Senator James D. Phelan and the announcement that he will fight for the inclusion in the Democratic platform of planks providing for the exclusion of Asiatics and to prevent foreigners from acquiring oil lands in the United States.

The special trains began to roll in for the convention today. The first one brot 80 newspaper men. Another bearing the Pennsylvania delegation will come early next week. New York, Ohio and Indiana special trains will follow. Michigan, Iowa and New Jersey contingents are also coming by special train.

According to Chairman Cummings convention preparation here are just about a week ahead of schedule. The auditorium where the convention will be held will be turned over to the Democratic hosts next week.

Nearly as many delegates already are on hand as had been the case in other convention cities three days before the opening day.

ELWELL MURDER MYSTERY GROWS DEEPER HOURLY

Investigation Leads to the Belief That Slain Man Had Lost Wealth

NEW YORK, June 18.—A new angle was given the search for the slayer of Joseph B. Elwell, wealthy clubman, turfman, and noted whist expert, by the confession of a young woman today that she had spent the night with him at his fashionable home, 48 hours before his death. District Attorney Swann will personally quizz the woman today in an effort to learn whether she has concealed any of her movements on the morning of the murder.

Two other new theories were also being probed by detectives today.

One was the supposition that Elwell was slain after he had fallen asleep in the luxurious parlor of his home by an enemy who had hidden in his house thruout the night. The other is that the fatal shot was fired by a jealous man who followed a woman to the house on the morning of Elwell's death.

The investigation today also developed the theory that the dainty lingerie, found in Elwell's dressing room was owned by him for the use of women who visited him and did not belong to any of his women callers.

The young woman, who told detectives she had been with the slain man over night just 48 hours before his death, is expected to divulge important information to Elwell's "white life." Police were more optimistic today than any time since they took up the search for the turfman's slayer one week ago today.

NEW YORK, June 18.—New developments today have deepened the mystery surrounding the murder of Joseph B. Elwell, bridge whist beau brummel and owner of race horses. Loose ends of the case have been cleared up but the authorities admitted they have made little progress toward a solution of the case or apprehension of the slayers.

District Attorney Swann planned today to question four persons among them the slain man's chauffeur, Edwin Rhodes; his housekeeper, Marie Larsen, and a negro, Frank Jefferies, who is said to have been valet to Jack De Saulles, killed three years ago by his wife. De Saulles and Elwell it is now declared were close friends.

Final accounting of Elwell's estate, it is said, may show that his fortune of $500,000 has disappeared and that at the time of his death he was virtually a pauper.

The police are now positive that a woman guest was in Elwell's home shortly before he was shot but admit they have no information that would fasten the slaying on her.

District Attorney Swann has directed that for the third time two young society women, the husband of one of them and a young man friend be subjected to searching questioning. One of these women, Swann believes, will eventually prove the key to the mystery by tracing Elwell's movements to within two or three hours of the time he was shot.

Victor A. van Schlegell and his divorced wife, Viola Kraus, have again been questioned. Both were members of the party at the Ritz Carlton which Elwell attended the night before death. Miss Kraus is said to have admitted visiting Elwell twice in his home. The police have seized a revolver found in von Schlegell's home but have not connected the weapon in any way with the slaying of Elwell. The statement of a taxicab driver late yesterday that he drove a man and woman to Elwell's home early on the morning of the murder and heard a woman's scream come from the inside of the house, is discounted by authorities.

Will Preach Sunday On Roscoe Streets

Joshua Kuhn, Clowville, will preach in Roscoe on the streets Sunday afternoon at 1:30 on the subject, "The Deception of the Holiness Preachers."

Birth Note

Mr. and Mrs. Walter Sherretts, north Third-st, are the parents of a baby girl born Friday morning. The baby has been named Catherine Harriet.

WILL OF SAMUEL MOORE IS FILED

The will of Samuel Moore, deceased Pike-tp, has been filed for probate. The will directs the executors, Chas. E. Moore and Jas. A. Moore, to convert all the property into money. After paying all the debts and expenses one-half of the proceeds of the farm is to be paid to the three children in settlement with them for the money which their mother had and which by agreement with her was invested in the farm. Out of the remainder of the property, $2,000 is to be paid to the widow, Rachel E. Moore, in lieu of dower and the balance to the three children. The will was made November 28, 1916.

Jerseyites for Edwards

NEW YORK, June 18.—Acclaiming Governor Edward I. Edwards of New Jersey as their choice for the presidential nomination the New Jersey delegation to the Democratic national convention left for San Francisco today on a special train. Gov. Edwards was not in the party. He will depart next Wednesday.

Taken To Delaware

Miss Anna Stein, 16 who was brot into juvenile court this week for misconduct, was taken to the girls' industrial school at Delaware Friday morning by Mrs. E. C. Rinner, wife of Probation Officer Rinner.

TEXAS STATE GUARD IN GALVESTON FOR STRIKE DUTY

The inability of the Galveston police to handle the longshoremen's strike in that city resulted in a hurry call for help. The Texas state guard responded and is shown marching into the city for guard duty.

MEAD'S FATHER WILL STAND BY ACCUSED YOUTH

Rum Runners Blamed For Tragedy at Dartmouth College

HANOVER, N. H., June 18.—Federal officials today are combing the district between here and the Canadian border for suspected "rum runners" who are alleged to have supplied Dartmouth college students with liquor. The authorities believe that the slaying of Henry E. Maroney, a senior by Robert Mead, a junior, was an outgrowth of an organized illicit traffic in liquor. Meads it is believed was an agent for the "rum runners."

Albert H. Mead, Chicago attorney, father of Robert T. Meads, arrived today. He visited his son at the Woodsville jail.

"I will stand by my boy to the end," he said.

The authorities say they have now found a cache at the college grounds where Mead had stored nearly a hundred quarts of whiskey which he brot into the college for sale in his automobile. Working back from the scene of the tragedy the federal officers claim to have located the trail of the "rum runners" from the Canadian border.

Crile Wise, of Akron, Ohio, the freshman who aided in the temporary escape of Mead, is still in the care of Sheriff Murray, awaiting the arrival of the $1,000 bail in which he is held as a material witness.

Ingenious methods were used by the "rum runners" to get their whiskey into the college it is alleged. Custom guards were eluded it is believed by running across the border at night while on other occasions the smugglers deliberately fastened whiskey bottles beneath their automobiles.

JUDD IN FAVOR OF CITY OWNERSHIP OF PUBLIC UTILITIES

W. A. Judd, formerly of Coshocton, who recently became superintendent of the municipal light plant and water works at Dover, upheld municipal ownership of utilities before the Rotary club at New Philadelphia Monday evening. He declared the chances for failure were greater with privately owned utilities and that there is no reason why city ownership should fail in Dover.

Motorcyclists To Be Accompanied By Big Service Truck

A service and first aid truck will accompany the 300 gypsy tourists when they roll into Coshocton on motorcycles Saturday. The truck will leave Akron with the party early Saturday noon. The first of the tourists will be escorted from West Lafayette to Coshocton Saturday evening by Mayor W. S. Tish.

After the program of sports at Fairlawn park Sunday morning the cyclists will leave early Sunday afternoon for their homes in Akron, Alliance, Canton, Massillon, Ashland, Dover, Wadsworth and New Philadelphia.

GEORGE PERKINS, ONE OF PROGRESSIVE PARTY'S FOUNDERS DIES IN A PRIVATE SANITARIUM AFTER NERVOUS COLLAPSE

Financier, Friend of the Late T. R., and Partner In J. P. Morgan & Co. Leaves Estate of Many Millions—Was Poor Boy With a Common School Education

STAMFORD, CONN., June 18.—George W. Perkins, former partner of J. P. Morgan & Company, and one of the founders of the Progressive party, died today in Stamford Hall sanitarium. He suffered a nervous breakdown some time ago and was brot here for treatment from his home in New York city.

Mr. Perkins' failing health dated back to an attack of influenza and pneumonia he suffered while in France doing Y. M. C. A. work. His son, George W. Perkins, Jr., said his father had never fully recovered from the double attack.

The first of May Mr. Perkins was removed to a quiet place in the Catskill mountains, but the nervous ailment failed to respond to treatment and on June 5 he was brot to Stamford.

About this time reports became current that the financier was suffering acutely and was in a violent condition at times. This was denied by the son.

"My father is naturally of nervous temperament and had been working toward a nervous breakdown for many years," said the son. "He was greatly weakened by his illness in France and it was upon the advice of his physicians, Dr. Henry Moffat, of Yonkers, N. Y., and Dr. Charles Sumner Fischer, of New York city, that he was placed in a secluded sanitarium and his whereabouts kept more or less secret. We wanted to protect him and keep him from disturbance. You have no idea the number of people that wanted to consult with my father about political matters, especially just before and during the Republican convention in Chicago. After my father was placed in the sanitarium he was not allowed to see anyone or transact business of any kind. The doctors ordered absolute rest and quiet. They told him he must cease thinking about matters which had occupied his active mind before he became ill."

Mr. Perkins was reputed to be a multi-millionaire. He was heavily interested in the International Harvester Company and had many other business connections. He began his

(Continued on Page Eight)

DETROIT PASSES BOSTON AHEAD OF CLEVELAND, 5TH CITY OF COUNTRY

BOSTON, MASS., June 18. — Boston today fell to the seventh position in cities of the United States when the population of Detroit and Cleveland were announced by the census bureau as 993,739 and 796,836 respectively. Apparently firmly intrenched in fifth place this city was forced to give way to the two middle-west municipalities which showed amazing growth. Boston's population has been announced as 747,923.

St. Louis for many years the fourth largest city, was also superseded altho showing an increase much larger than Boston's and by the latest figures is now in the sixth place. The standing of the seven leading cities of the country according to the latest figures follows:

New York 5,621,151; Chicago 2,701,212; Philadelphia 1,800,000 (estimated); Detroit 993,739; Cleveland 796,836; St. Louis 773,000; Boston 747,923.

LOCAL TEACHER IS WINNER OF SALES CONTEST IN W. S. S.

Miss Stella R. Hall, 924 Orchard-st, an eighth grade teacher at the Central building, has been notified that she is winner in this district in the teachers' sales contest in war savings stamps conducted since January 1. Miss Hall will be given a week's cruise on the Great lakes.

DELA HUERTA WILL DINE REPORTERS

MEXICO CITY, June 18. — The American newspaper correspondents in Mexico City will be guests of president De la Huerta at luncheon in the National Place on Sunday. The president said he would call correspondents together from time to time to consult them on questions of interest between Mexico and the United States.

Whistle On Beer Strike

WEST ORANGE, N. J., June 18.—For the first time in many years the whistle at Micheal Winters old brewery failed to blow today when a fire broke out. The brewery was recently converted into a candy factory and the engineer explained that he could not get up enough steam to toot the whistle.

Condition Improved

Attorney W. S. Merrell, Main-st, who has been confined to his home for the past two weeks, was reported Friday to be greatly improved.

EBERT STRAINS AT TASK OF FORMING A GERMAN CABINET

BERLIN, June 18.—President Ebert today redoubled his efforts to end the cabinet crisis and to secure a coalition ministry for Germany before the national assembly meets.

The president is again pressing Konstantin Fehrenbach, president of the national assembly, to accept the chancellorship altho he had previously refused it.

Herr Fehrenbach finally consented to make another effort to form a coalition ministry of majority Socialists, Centrists and Democrats that would hold together at least until after the conference at Spa next month. These are the s emaop are the same political parties that were represented in the old Mueller cabinet.

FRIENDS OF THE COUGHLIN FAMILY RAISE BIG PURSE

Huge Reward is Provided For Return of Child Kidnapped

NORRISTOWN, Pa., June 18.—Friends of Mr. and Mrs. George H. Coughlin parents of Blakely Coughlin, who was stolen from his crib 15 days ago are today making arrangements for the pooling for the large sums for a gigantic reward to be offered for the return of the child and for the apprehension and correction of the kidnappers. It is believed the amount will exceed $25,000—and may reach the $50,000 mark. Three prominent Norristown men already have expressed their willingness to contribute $4,000 apiece.

In referring to the swindle which Mr. Coughlin revealed to him yesterday, Chief of Police Charles Eiler today declared the man who swindled the father of the kidnapped baby out of $12,000 on the pretense that the child would be returned following the payment of that sum "had nothing to do with the abduction."

Chief Eiler is convinced that the "crank" the nom de plume, the swindler used is a clever crook and had nothing to do with the actual kidnapping.

Every effort is being made to catch the crook. Major L. G. Adams, commander of the Pennsylvania state constabulary is only waiting for the word to assign additional troopers to the investigation.

VETERANS ELECT AND ADJOURN AT DENNISON MEET

DENNISON, June 18.—With the selection of Greenville as next year's encampment city, the date to be set later, the election of Dr. John Adams of Cincinnati as department commander, and the annual parade this afternoon, the fifty-fourth annual state encampment of the Grand Army of the Republic closed here Thursday.

Besides Dr. Adams, the Ohio encampment elected the following officers: Senior vice commander, J. W. Akers, Uhrichsville; junior vice commander, George H. Playford, Zanesville; department chaplain, Rev. C. H. Stocking, Cleveland. Commander Adams appointed W. S. Matthews of Columbus his adjutant.

Sons of Veterans elected these officers: Commander, E. G. Myers, Toledo; senior vice commander, William D. Martin, Massillon; junior vice commander, T. O. Sutcliffe, East Liverpool.

Daughters of Veterans elected Mrs. Flora Rainey, Cambridge, president; Mrs. Ida Newton, Ravenna, senior vice president; Mrs. Anna Hurley, Zanesville, junior vice president; Mrs. Helen Morrison, Youngstown, treasurer, and Mrs. Vera Rockey, Columbus, chaplain.

Mrs. Sarah B. Richter, Cincinnati, was elected president of the Woman's Relief Corps; Mrs. Anna E. Kittinger, Dennison, senior vice president, and Mrs. Nellie V. Williams of Ravenna, junior vice president.

Sons of Veterans Auxiliary elected Mrs. Harriett Wolf of New Philadelphia president and Mrs. May Schnore of Lorain, vice president.

Ladies of the G. A. R. elected the following: Department president, Mrs. Ella Berkimer, East Liverpool; senior vice president, Mrs. Carrie Sherrick, Dayton; junior vice president, Mrs. Mary Hamilton, East Liverpool; treasurer, Mrs. Madge Ralston, Lima; chaplain, Mrs. Elizabeth Emerson, Cincinnati.

WILL OF JOHN C. SPECK IS FILED

The will of John C. Speck has been filed for probate. The will provides that all his property be converted into money and that $300 each be paid to his daughters, Edna Lorada Leech and Caroline Nosker and his two sons, Wm. H. Speck and Samuel Norman Speck. All the rest is to be equally divided as follows: one-fourth to Marcus D. Speck, one-fourth to J. R. Speck; one-fourth to Tilden O. Speck; and one-fourth to the children of Jennie D. Nirote. The will states that C. R. Speck has received his full share. Jas. R. Speck and Tilden O. Speck are named as executors. The will was made Nov. 30, 1914.

Miss Onieta Barnes and Walter S. March, both of Coshocton, who graduated from Ohio Wesleyan university, Delaware, this week, are attending a house party at South Charleston, O.

LEADERSHIP OF SAM'L GOMPERS IS REPUDIATED

Miners Swing From Rail Employes to Support of Gompers On Late Issue

ELECTION ON TODAY

MONTREAL, June 18. — Samuel Gompers today was unanimously re-elected president of the American Federation of Labor.

MONTREAL, June 18. — The railroad unions have assumed the dominant role in the American Federation of Labor as a result of their successful fight to have the convention endorse government ownership of railways. Officials of the railroad unions claim that they have now assumed leadership of the American labor movement.

"The railroad men are in the saddle today," declared S. H. Heberling, president of the Switchmen's Union of North America.

"The convention's action in indorsing government ownership with democratic control means that the policies of the Federation of Labor will be progressive from now on. We officials do not care whom they elect as officials of the federation so long as we can dictate the policies. For the first time the federation has adopted a big, constructive forward looking program. You might call it a revolution in the trade union movement, but it may be that evolution describes it better."

There was a division of opinion today as to whether Samuel Gompers would retire as president of the federation because his leadership was repudiated by the convention. Many labor men close to Gompers expressed the belief that the veteran leader would not quit but would continue to combat the extremists in the organization. It is evident that Gompers feels his defeat keenly.

For years he had led in person the fight against any proposal for government ownership and he openly denounced the Plumb Plan of government ownership of railways.

Much comment is heard over the possibility of a clash between President Warren Stone of the Brotherhood of Locomotive Engineers and Gompers for leadership of American labor in the future. Altho an "outsider" Stone's influence has been strongly felt in the convention. Stone heads the Plumb league and it was he who induced the railroad unions to adopt the Plumb Plan in their demands.

The election of officers was on the schedule of business today. The railroad unions planned to elect two representatives to the executive council. W. H. Johnston of the machinists, and G. A. Franklin of the boilermakers, pledged their support to J. P. Noonan of the electrical workers, who are opposing Daniel J. Tobin of the teamsters, as treasurer of the federation.

Denver has entered the contest with Los Angeles and Birmingham, Ala., for the next convention.

On motion of John L. Lewis, of the miners the convention reversed its previous decision to increase the membership of the executive council. The Gompers faction opposed the increase and was supported by the miners, who swung over from the railroaders after helping the latter put over the government ownership of railways indorsement yesterday. Administration leaders said this was a blow to the efforts of the rail men to dominate the federation.

SCHOOL MATTERS WERE DISCUSSED

T. Howard Winters, inspector of teacher-training of the state department of public instruction, gave a very interesting address to about 40 school board members Thursday at the office of the county board of education. He explained the provisions of the new school law respecting teachers' salaries and the annual budget to be prepared by the rural school boards. He called special attention to the provision of the new law whereby school districts may vote August 10 upon the proposition of levying a special tax of three mills in order to take care of the shortage in funds for school purposes.

Prosecuting Attorney Lloyd S. Leech was present. County Supt. L. C. Shaw and District Superintendent J. C. Wright are to figure out the amount of funds available for each district for the coming year and furnish the information to the clerks of the various school boards. County Auditor J. E. Lyons, O. B. Clifton, superintendent of the Coshocton schools and T. H. Wheeler, clerk of the Coshocton board, attended the meeting Thursday.

NEWSPAPERARCHIVE®

NEW SYSTEM CENTRAL GROCERY

Selby Building, Coshocton, Ohio

Navy Beans, lb. 10c	Wall Paper Cleaner, can 10c	French Breakfast Coffee, lb. 44c
Lima Beans, lb. 15c	Large Box Matches 5c	Swift and Co.'s Dixie Bacon, lb. 32c
Eagle Brand Evaporated Milk, can 32c	2 Good Brooms $1.05	Armour's Bacon, lb. ... 45c
Carnation, Pet, Every Day Milk, tall can 15c	Whiz Hand Soap, bar .. 10c	Dried Beef in glass 25c
Royal Baking Powder, large can 45c	Ivory Soap, 3 bars 25c	Roxane, a perfected cake flour, pkg. 39c
Arm and Hammer Baking Soda, lb. 10c	Lenox Soap, 4 bars 28c	Swans Down Cake Flour, pkg. 49c
Tomatoes, No. 3 can .. 19c	Crystal White Soap, 4 bars for 28c	Kellogg's Krumbled Bran, pkg. 19c
Tomatoes, No. 2 can .. 16c	Octagon Soap, 3 bars .. 25c	Pillsbury's Health Bran, per pkg. 19c
Osborn's Apple Sauce, No. 2 can 19c	Fels Naptha Soap, 3 bars 25c	Campbell's Soup—Vegetable or Tomato, can 12c
Dairy Maid Corn, can .. 14c	Sal Soda, pkg. 9c	Scotch Brand Pearl Barley, pkg. 14c
Succotash, No. 2 can ... 15c	Apelphi Evaporated Apples, pkg. 35c	Jiffy Jell, pkg. 14c
Old Time Style Apple Butter, can 15c	Evaporated Sweet Corn, per pkg. 15c	Jello, pkg. 14c
All Scrap Tobacco, 3 pkgs. for 25c	Needo, a pure vegetable shortening, 2 lb. bucket, for 50c	Holsum Brand, tall can Salmon for 37c
	Pur eLard, lb. pkg. 28c	
	Honey. section 39c	

Apples, Pineapples, Oranges, Strawberries, Cantaloupes, Lettuce, Cabbage, Onions, Peas and Asparagus.

New System Central Grocery

Over The County

FRAZEYSBURG RT. 2

Mr. and Mrs. Newton Ashcraft called on friends near West Bedford Sunday.

Mr. and Mrs. Lester McCammant, of Bladensburg spent Sunday with the latter's sister, Mrs. Clyde McKee and family.

Mr and Mrs. R. E Ashcraft and son Roy were business callers at Coshocton Tuesday

Mrs. Carlos Kilpatrick spent one day last week with Mrs Clyde McKee

For good and fresh meat call Central Meat Market, phone 159.

Mother Gray's Powders Benefit Many Children

Thousands of mothers have found Mother Gray's Sweet Powders an excellent remedy for children complaining of headaches, colds, feverishness, stomach troubles and other irregularities from which children suffer during these days and excellent results are accomplished by its use. Used by mothers for over 30 years. Sold by Druggists everywhere.

WOMEN! DRY CLEAN THINGS AT HOME

Try it! For a few cents you can dry clean everything.

Save five to ten dollars quickly by dry cleaning everything in the home with gasoline that would be ruined by soap and water—suits, coats, waists, silks, laces, gloves, shoes, furs, draperies, rugs—everything!

Place a gallon or more of gasoline in a dishpan or washboiler, then put in the things to be dry cleaned, then wash them with Solvite soap Shortly everything comes out looking like new Nothing fades, shrinks, or wrinkles Do not attempt to dry clean without Solvite soap. This gasoline soap is the secret of all dry cleaning

A package of Solvite soap containing directions for home dry cleaning, costs little at any drug store Dry clean outdoors or away from flame.

We blend our Coffees to suit each particular taste. Coshocton Grocery

MOTHER!

"California Syrup of Figs" Child's Best Laxative

Accept "California" Syrup of Figs only look for the name California on the package, then you are sure your child is having the best and most harmless physic for the little stomach, liver and bowels Children love its fruity taste Full directions on each bottle.

You must say "California"

WEGLEY.

Mr and Mrs Simon Ashcraft, Mr and Mrs Everett Foster and daughter Lola, Mr. and Mrs. Clarence Ashcraft and son Raymond, Mr and Mrs. Elihu Darr and children Bernice and Burt spent Sunday at George Maston's home, Cullison Ridge.

Mr and Mrs Dennis Sowers spent Thursday in Coshocton Mrs. Sowers called on her brother, Mr. Roy Cullison

Mr and Mrs David Cullison visited Saturday night and Sunday with Mr. Leroy Dawson and family.

Mr. and Mrs Earl Campbell of Akron, are spending a vacation with Mr. Campbell's parents, Mr. and Mrs. Bill Campbell of Zeno

Mr and Mrs Don Sowers and daughter Hazel took supper Monday evening with Mr Will Sowers and mother, of Warsaw.

Mr Frank Price and son Clayton and Don Sowers moved Dan Reiss from the Zeno road where he built a cement bridge, to the Dresden road.

The farmers are busy plowing corn and working the roads in Bedford-tp.

WARSAW

Mr. and Mrs Fred Purdy and son are spending a few days with her parents, Mr and Mrs. Eugene Laughlin.

Mrs Sylvia Taylor, of Coshocton, is spending a few days with relatives here

Mrs Piatt Williamson and Mrs. Anna Buckalew spent a few days recently with Mrs. Overholt, of Coshocton

Mr and Mrs J W Haxton and daughters spent Sunday with Mr and Mrs C R. Haxton and family, near Coshocton

Mr Joe and George McGrady spent Saturday and Sunday with Mr. and Mrs. Norman McCurdy.

Mr. and Mrs. Earl Cullison called on relatives here recently.

Miss Wathena Bowers is making a visit in Indiana.

Mr. and Mrs. Willoughby Rehard of West Lafayette, spent Saturday with Mr. and Mrs. L C. Shaw.

Mr. and Mrs. J. Haxton and daughters Mildred and Lucile called at the home of Mr. and Mrs. Joe Markley Thursday evening.

Mr. and Mrs. John Workman and children spent Friday night with the former's parents near Brink Haven.

Mrs. Dave Wilhelm called on Mrs. J. W. Haxton Saturday afternoon.

Mrs. Sewart Hays and daughter Martha are spending a few days visiting relatives in Warsaw.

Mr. and Mrs. Cyrus Elder and daughter Anna, Mrs. Harvey Elder and son spent Sunday with relatives at Frazeysburg.

Mr. and Mrs. Joe Orr and Mrs. Rachel McCurdy spent Thursday with Mr. and Mrs. George McCoy, of Coshocton.

Mr. William Sowers installed a telephone for Anna Bucklew Saturday.

WITH FINGERS! CORNS LIFT OUT

Freezone is magic! Corns and calluses lift right off—

Doesn't hurt a bit

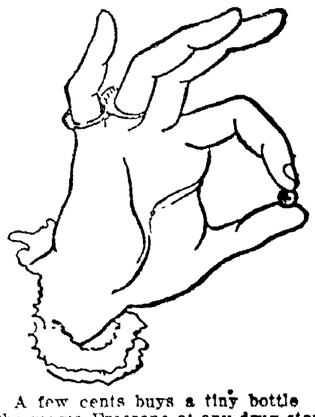

A few cents buys a tiny bottle of the magic Freezone at any drug store. Apply a few drops of Freezone upon a tender, aching corn or a callus. Instantly that troublesome corn or callus stops hurting, then shortly you lift it out, root and all, without any pain, soreness or irritation. These little bottles of Freezone contain just enough to rid the feet of every hard corn, soft corn, corn between the toes and the calluses on bottom of feet. So easy! So simple. Why wait! No humbug!

A Good Place to Buy CLOTHING For Men and Boys

B. C. SENTER

"A Little Further Down But It Pays to Walk."

THE COUNTY FARMER

BLACK POTATO BEETLES

Mr. G C. Musgrove, County Agricultural Agent, Coshocton, Ohio.

Dear Sir

Please let us know at once what to do in order to destroy the little black beetles on the potato plants. Please give directions and what to use in order to destroy them

J. J SCHUMAKER,
Fresno, Ohio, R. F. D. No. 5.

These are evidently the potato flea beetle A small dark, active beetle, that eats small holes thru the leaves It has been found that Bordeaux mixture acts as an excellent repellent for this beetle, and the plants well covered with it will not be seriously injured It is advisable to spray potatoes as soon as they are a few inches high for fungus diseases, and for the Colorado potato beetle, as soon as possible after the plants are up.

Both potatoes and tomatoes should be sprayed with the Bordeaux mixture and arsenate of lead as soon as they are a few inches high. The spray should be applied liberally so as to give the plants a distinct coating of the mixture

We would recommend the use of the following formula 5 lbs blue stone, or blue vitriol, 5 lbs. of unslacked stone lime, or 7 lbs slacked lime, 2 lbs. arsenate of lead powder, or 4 lbs arsenate of lead paste, 50 gallons of water.

Dissolve the 5 lbs blue stone in 25 gallons of water, being sure to use an earthenware or wooden vessel. Dissolve the lime in the other 25 gallons of water and then pour together, stirring them while pouring them together Then add the two lbs. arsenate of lead powder The arsenate of lead powder will mix better if you make of it a thin creamy paste, by adding water and stirring it before adding it to the 50 gallons Bordeaux mixture as above directed.

Fresh roasted Coffee has double the strength of package brands.

FEDERATION OF LABOR ENDORSES GOVT. OWNERSHIP

MONTREAL, June 18—The American Federation of Labor convention today indorsed government ownership of railroads with democratic control. This is the main principle underlying the Plumb plan.

The minority report of the commission on resolutions, which upheld a resolution demanding the adoption of the Plumb plan, was adopted by the convention by the following vote. yes, 29,059; no, 8349.

President Samuel Gompers and many other officials of the federation made a vigorous fight against the minority report, but were defeated by about three and one-half to one in the voting.

The majority report of the committee on resolutions had rejected the demand for endorsement of the Plumb plan.

The endorsement of the Plumb plan was one of the biggest defeats Gompers has sustained in his long leadership of the federation.

There was a turbulent demonstration after the insurgents had won their victory.

The adopted resolution did not specifically mention the Plumb plan but called for "government ownership and democratic operation of the railways which is the underlying principle of the Plumb plan.

Matin Ryan, president of the brotherhood of carmen, who signed the report said that the railway workers "would be glad to accept a better plan for the railways if the federation had one to offer."

When the call came for a vote on the minority report Gompers demanded to know whether each member of the resolutions committee who had signed this report intended to report an indorsement of the Plumb plan.

"Such a question is manifestly unfair," said Martin Ryan, president of the brotherhood of carmen, one of the signers of the report. The report was not intended as a specific indorsement of the Plumb plan but I will add that all the railraod committees are in favor of the Plumb plan."

We roast Coffee daily. Coshocton Grocery.

Complete July List Now on Sale

Columbia Records

Dance Music

I'll See You in C-U-B-A—Fox-trot The Moon Shines on the Moonshine—Fox-trot	Ted Lewis' Jazz Band Ted Lewis' Jazz Band	A-2927 $1.00
Along the Way to Damascus—Fox-trot Rose of Mandalay—Fox-trot	Art Hickman's Orchestra Art Hickman's Orchestra	A-2917 $1.00
Railroad Blues—Fox-trot Shake Your Little Shoulder—Medley Fox-trot	Yerkes' Southern Five The Happy Six	A-2929 $1.00
Hiawatha's Melody of Love—Medley Waltz Beautiful Hawaiian Love—Medley Waltz	Prince's Orchestra Prince's Orchestra	A-6150 $1.25
La Veeda—Fox-trot Frogs' Legs—Fox-trot	Columbia Saxophone Sextette Columbia Saxophone Sextette	A-2925 $1.00
My Sahara Rose—Medley Fox-trot Sudan—Fox-trot	The Happy Six The Happy Six	A-2934 $1.00
Kismet—Fox-trot Karavan—Fox-trot	Guido Deiro Guido Deiro	A-2931 $1.00
First Whisper of Love and Dear One Far Away—Schottische Carrots and She's Such a Love—Schottusche	Columbia Orchestra Columbia Orchestra	A-6152 $1.25

Song Hits

Oh, By Jingo! So Long, Oolong	Frank Crumit Frank Crumit	A-2935 $1.00
Rose of Washington Square Tired of Me	Henry Burr Lewis James	A-2928 $1.00
Patches Without You	Nora Bayes Nora Bayes	A-2921 $1.00
Hits of Days Gone By—Part I Hits of Days Gone By—Part II	Peerless Quartette Peerless Quartette	A-2926 $1.00
Shadows Sunshine Rose	Campbell and Burr George Meader	A-2920 $1.00
There's a Typical Tipperary Over Here That Old Irish Mother of Mine	Peerless Quartette Charles Harrison	A-2937 $1.00
Ages and Ages Sing Me to Sleep	George Meader George Meader	A-2930 $1.00
Razors in the Air Hi, Jenny, Ho, Jenny Johnson	Harry C. Browne and Peerless Quartette Harry C. Browne and Peerless Quartette	A-2922 $1.00
Alice, Where Art Thou?—Whistling Solo Song Without Words—Whistling Solo	Sybil Sanderson Fagan Sybil Sanderson Fagan	A-2919 $1.00
Ticklish Ruben I Laughed at the Wrong Time	Cal Stewart (Uncle Josh) Cal Stewart (Uncle Josh)	A-2923 $1.00
Values	Rosa Ponselle	78920 $1.00
Your Eyes Have Told Me So Deep in My Heart	Margaret Romaine Margaret Romaine	A-2933 $1.00

Instrumental Music

My Isle of Golden Dreams—Violin Solo On Miami Shore—Violin Solo	Eddy Brown Eddy Brown	A-2924 $1.00
Malanai Anu Ka Makani—Louise and Ferera, Hawaiian Guitar Duet Hawaiian Nights—Waltzes.	Louise and Ferera, Waikiki Orchestra	A-2918 $1.00
For My Country—One-step Flower of the Day—Dance	Spanish String Orchestra Spanish String Orchestra	E-4192 $1.00
Fourth of July 1880 Fourth of July 1920	Columbia Band Columbia Band	A-2936 $1.00
The Bride-Elect March Seventh Regiment (Gray Jackets) March	Prince's Band Prince's Band	A-6151 $1.25
Traviata Selections—Part I Traviata Selections—Part II	Metropolitan Opera House Orchestra Metropolitan Opera House Orchestra	A-6149 $1.50

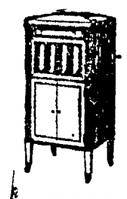

COLUMBIA GRAFONOLAS Standard Models up to $300 Period Designs up to $2100

Get the New Columbia Novelty Record Booklet
Every Columbia Dealer has it

New Columbia Records on Sale at all Columbia Dealers the 10th and 20th of Every Month

COLUMBIA GRAPHOPHONE CO., New York

JUST RECEIVED THE RECORDS LISTED ABOVE. COME IN AND HEAR THEM.

BERT W. KLEIN

THE RELIABLE JEWELER

COSHOCTON'S EXCLUSIVE COLUMBIA DEALER

Local Youth Home From Blind School

Russell Hudson son of Mr. and Mrs. Richard Hudson, 845 Kenilworth-av, graduated at the Ohio State School for the Blind in Columbus, Monday June 14. Besides the young man's regular studies he has taken up piano tuning and the making of baskets and brooms.

For good and fresh meat call Central Meat Market, phone 159.

Miss Margaret Carroll of West Lafayette shopped in the city Thursday.

For good and fresh meat call Central Meat Market, phone 159.

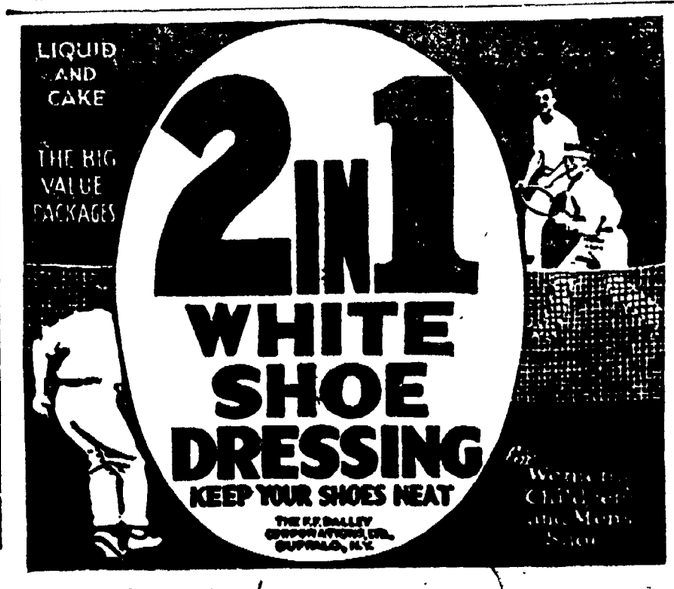

PRUME & HERRIGS SERVICE PRINTERS

Alarm Clocks

$2 to $8

Bert W. Klein

"The Reliable Jeweler"

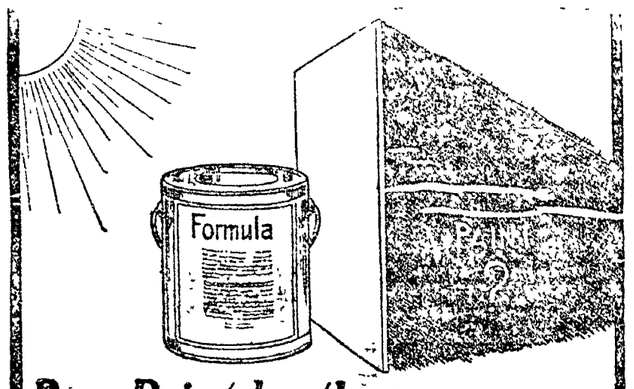

Buy Paint by the "Daylight" Method

In buying paint get one that comes out "in broad daylight" and tells you what it contains. The formula printed on every package of Hanna's Green Seal Paint leaves no doubt or mystery about this paint. It's good—by analysis as well as by reputation.

HANNA'S GREEN SEAL PAINT

will give you maximum SERVICE. It protects, beautifies, and saves repair bills. Then don't just "paint" your property—have it "Green-Seal-ed."

SOLD BY

CENTRAL HDWE. CO., Coshocton, O.
DARLING BROS. & JONES, Warsaw, O.
WHEELER & MINNER, Conesville, O.
R. A. M'CLURE & SON, W. Lafayette, O.

NewspaperARCHIVE® NewspaperARCHIVE®

WATCH this space Sunday Morning It Will Help You Increase Your Bank Account.

OVER THE COUNTY

WEST CARLISLE

Mr Earl Welling, who is attending school at Ohio university, is spending a ten days' vacation with his mother of this place.

Mrs Ray Gault and children Frances, Willard and Chester, spent Tuesday with her sister, Mrs. O. H. Botts.

Miss Lillian Crawford, of Coshocton spent the week end with Louise Crawford.

Misses Faulein McKee and Blanche Miller will leave Monday for Ohio university where they will attend summer school.

Miss Alice Moore entertained with a party Friday evening for her sister, Duna, who left Sunday for Defiance where she will attend school. Those who enjoyed the affair were: Miss Laura Moore, Elmo Moore and George Little, all of Frazeysburg, Lillian Crawford, of Coshocton, Louise Crawford, Kenneth Lake and David Moore.

Mr. and Mrs Fred J. Fowler and daughter, Marjorie, of Coshocton, are spending several days at the home of Mr and Mrs. E S. Crawford.

Mr Samuel Moore, an aged resident of this vicinity, passed away at his home here Monday evening after an illness of less than two days. Funeral services were held Wednesday afternoon at the home.

Children's services at the Presbyterian church were well attended Sunday morning. Offering amounted to $38.00 M E. Children's services will be held Sunday morning, June 20th

Mr and Mrs. Lemert Cochran and son Paul, of Frazeysburg, spent Sunday afternoon at the home of E. S. Crawford.

Mr. and Mrs. Rodger Myers and daughter Marsena took dinner Sunday with Miss Lillie McKee.

Mr and Mrs. Lee Mikesell and children, of New Guilford, spent Sunday with Mr. and Mrs. W. A. Noland.

COSHOCTON RT. 3

Mr Fred and Earl Scarr returned to Bakersville Thursday after spending two weeks with their father, Mr. Edward Scarr.

Mrs A. M. Lowery and son delivered some nice strawberries to Coshocton Thursday.

Mr John Adams, of Coshocton, spent Wednesday on this route.

Mrs Frank Pew and daughter spent Wednesday in Coshocton.

Mr and Mrs. J. W. Haxton and daughters Lucile and Mildred, of Warsaw, and Miss Marie Haxton, of Coshocton, Mr. James and Allison Bickle, of near Mound, spent Sunday with Mr. and Mrs. Calvin Haxton and family

Those who spent Saturday in Coshocton were Mr and Mrs. L M Adams, Mrs William Jones and daughter Alberta, Mr. and Mrs Robert Wheatcraft and sons, Mrs. John Sheneman, Mr and Mrs Jacob Bank and daughter Evelyn, Mr. Andy Lamma, Mr and Mrs C R Haxton and family.

Mrs Shelby Bible and daughter spent Saturday and Sunday with relatives in Coshocton.

Mr Norman Wheatcraft spent Wednesday with his sister, Mrs. G. E. Williams, of Coshocton.

ISLETA RT. 1

Mr and Mrs William McCune were in West Lafayette Monday

Theodore Smith and family, of Isleta, were Sunday guests of Mr. and Mrs Charles Hairstine

Harvey Fowler, wife and son Francis and Mr. and Mrs Foster McCune spent Friday evening at the home of William McCune

Hugh Jones and daughter Cinderella were in Coshocton Friday

Vernon Rehard, wife and baby visited with Mrs. Alfred Rehard.

William McCune and family spent Sunday with Mr. and Mrs. Foster McCune.

Mrs David Marlatt and daughter Elizabeth called on Mrs William McCune Thursday afternoon

TRIO

Helena and Veronica Bordenkircher spent Monday afternoon with Nellie Fowler

Carl Stockum spent Friday forenoon with Albert Amore.

Mr and Mrs. M. C. Woods and daughter Opal spent Thursday evening with Harvey Fowler and family

Charles Jones and family, of near Plainfield moved into their new home Thursday

Rev. Brooks, of Plainfield, called at H D. Fowler's home Thursday afternoon

Katheryn Kinner was the guest of Mildred Jones Saturday evening

Mr and Mrs. Charles Cross spent Sunday evening with H. S. Fowler and family.

Mr and Mrs. Roger Breisford and children Ermaline and Howard, visited Sunday with J. L. Smith and family.

Francis Fowler, of Columbus, spent the week end with home folks.

Marie Phelps and Dorothy Cropper were guests of Nellie Fowler Wednesday afternoon.

Lucille Jones visited Sunday with Vernie Stockum

Those from this place who attended church at Guernsey Sunday were: Mr. and Mrs Harvey Fowler and son Francis and Mrs. Charles Jones.

Frank Mortine and family visited Sunday with Walter Roller and family.

Dorothy and Helena Bordenkircher spent Thursday afternoon with Nellie Fowler.

BATTLESHIP Coffee

"A CUP OF COFFEE" may mean anything. But there's only one meaning to a cup of Battleship Coffee—all satisfying—all-the-way-down! It never changes, for the wax-wrapped package preserves all the fresh goodness and delicious flavor and fragrance for you. Ask your grocer for Battleship Coffee.

Coffee—The Perfect Drink

The Canby, Ach & Canby Co.
Dayton, Ohio

KEEP IT SWEET

Keep your stomach sweet today and ward off the indigestion of tomorrow—try

KI-MOIDS

the new aid to digestion. As pleasant and as safe to take as candy.

MADE BY SCOTT & BOWNE, MAKERS OF SCOTT'S EMULSION

Safe Milk
For Infants & Invalids
No Cooking

A Nutritious Diet for All Ages
Quick Lunch at Home or Office
Avoid Imitations and Substitutes

IN YE OLDEN TIME

Hoop skirts were worn by those who first asked the druggist for, and insisted on having, the genuine Golden Medical Discovery put up by Dr. Pierce over fifty years ago. Dress has changed very much since then! But Dr. Pierce's medicines contain the same dependable ingredients. They are standard today just as they were fifty years ago.

Dr. Pierce's Golden Medical Discovery for the stomach and blood cannot be surpassed by any remedy today.

Dr. Pierce's Favorite Prescription for weak women has never been equalled for the distressing complaints incident to womanhood. What others say:

LORAIN, OHIO—"For many years I have taken Dr. Pierce's Golden Medical Discovery when in need of medicine of its kind and it has always proved excellent, never failing to give the required results. I have taken it to build me up when run-down and as a blood purifier and it is a splended tonic and blood medicine. I take pleasure in recommending it."—MRS. ELIZABETH THOMPSON, 1335 - 6th St.

"I HAVE GAINED SIX POUNDS BY TAKING DRECO."

Lancaster citizen had indigestion, dyspepsia, gas in his stomach; bowels constipated; no appetite for finest meal.

Two bottles of Dreco corrected these troubles, and now he feels 100% better, he says.

"I used to hate to sit down to the table, for even the best meal did not appeal to me. I didn't even want to look at food," declared Mr. C. C. Duckwall, a popular employee of Claffin Engineering Co., Lancaster, O.

"What little food I did eat would disagree with me, giving me pains; turned to gas and made my stomach very uncomfortable. My bowels kept bound up all the time, so I had to take physics all the time. I often had headaches and my sleep was broken and failed to refresh me.

"Two bottles of Dreco have made me feel 100 per cent better in every way. I have gained six pounds in weight; bowels act regular; have a big appetite and my stomach is able to digest food without forming gas or swelling up. Dreco is truly a remedy of merit, and I gladly tell people what it has done."

After taking Dreco it is noticed the bowels act regular every day; the stomach digests the food without leaving gas; the lazy liver becomes active; kidneys are strengthened; the appetite grows, and sleep becomes sound and refreshing. Dreco is pleasant to take and effects are prompt.

All good druggists now sell Dreco and it is being especially introduced here by

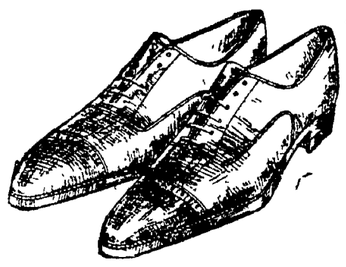

SHOES MADE YOUR WAY

At least we think they are made in a manner that a man likes shoes made. They look well; that's a good start.

They're comfortable and hold their shape; that keeps up your satisfaction. They are made of extra quality leather that wears. That means satisfaction in the end because the end is a long time coming.

If you want comfort and service try these Oxfords. Made in brown or black, at—

$8.00 To $14.50

CANTWELL'S

"Where Quality Counts"

We roast Jumbo Peanuts daily. Coshocton Grocery.

When you wish "somebody would invent something new to eat" you need BEECHAM'S PILLS. Even when digestion is good, poisons are formed during its processes that unless eliminated irritate mind as well as body.

BEECHAM'S PILLS

Sold everywhere. In boxes. 10c, 25c. Largest Sale of Any Medicine in the World

Recruiting Officer Is Displaced Here

Private James Kelly has relieved Private Percy Gower at the local United States army recruiting office in the Selby building. Private Cower has been recalled to the Columbus barracks by superior officers

Everything About Cuticura Soap Suggests Efficiency

Soap, Ointment, Talcum, 25c everywhere. For samples address: Cuticura Laboratories, Dept. X, Malden, Mass

Nature's Remedy NR-TABLETS-NR

Better Than Pills For Liver Ills. Get a 25c Box

ROBERTSON DRUG STORE

Catarrh is a Real Enemy and Requires Vigorous Treatment

Do Not Neglect It.

When you use sprays, atomizers and douches for your Catarrh, you may succeed in unstopping the choked-up air passages for the time being, but this annoying condition returns, and you have to do the same thing over and over again.

Catarrh has never yet been cured by these local applications. Have you ever experienced any real benefit from such treatment?

Throw these makeshift remedies to the winds, and get on the right treatment. Get a bottle of S. S. S., and begin a treatment that has been praised by sufferers for half a century.

S. S. S. gets rig'it at the source of Catarrh, and forces from the blood the germs which cause the disease. Special medical advice regarding your own case free. Address Medical Director, 106 Swift Laboratory, Atlanta, Ga.

Pentel's Coffee Shop

LOOK FOR THE RED FRONT

We carry first class Fruits and Vegetables—Green Beans, Cabbage, Onions, Radishes, Cucumbers, Strawberries, Apples, Oranges, Tomatoes, Cantaloupes, Bananas, Pineapples, Lemons, Grape Fruits and Fancy New Potatoes.

We carry the best Coffees in town—Bon Ton Coffee, per lb. 28c
Java Coffee, lb. 41c
Santos Coffee, lb. 49c
Manhattan, lb. 53c
Van Camps' and Campbell's Soups, can 12c
Peas, No. 2 can 15c
Union Club Berry, lb. . . 57c
Rice, lb. 18c
SOAPS—P. & G., Star, Small Ivory, Classic, 3 for 25c
Danish Milk, large can, 2 for 25c
Pet and Every Day Milk, large can 15c
Corn, No. 2 can 15c
Ritter's Catsup, bottle . 12c
Prunes, 30-40s, lb. 29c
Lenox, 5 bars for 25c
Navy Beans, lb. 10c
Puffed Wheat, Corn Flakes, Post Toasties, pkg... 14c
Puffed Rice, box 17c
Jersey Pan Cake Flour, per pkg. 14c
Tapioca, 10 oz. pkg. .. 15c
Gold Dust, large pkg. . . 32c
Small pkg. 5c
Lux, pkg. 14c
Ivory Flakes, pkg. 13c

Save Money By Doing Your Saturday Shopping at PENTEL'S COFFEE SHOP

Screen Doors
And
Screen Windows.
Full Assortment.
GRAY HDW. COMPANY

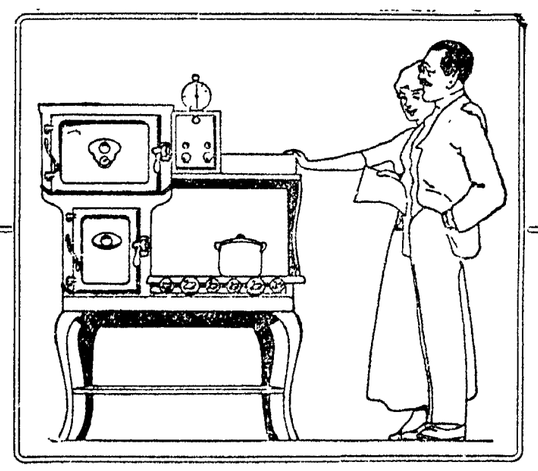

Cook With Electricity

YOU will find it more economical, and you'll always have at your command all the heat you want and not be annoyed by irregular gas pressure.

Come to our store and we'll gladly demonstrate the features of the new Westinghouse Electric Range.

C. A. BRODE *Electric Store.....*

NEWSPAPER ARCHIVE®

The Coshocton Tribune and Times-Age

Entered as second class mail matter at the postoffice at Coshocton, Ohio, under the Act of March 3, 1879. Published evenings and Sunday morning by the Tribune Co.

SUBSCRIPTION RATES

One Week (by Carrier)	15c	Nine Weeks	$1.00
One Week	15c	Six Months	$2.50
Four Weeks	50c	One Year	$4.50

The People Demand A New Deal

THE signs of the times seriously point to a political revolution in this country. The stage is already set for it and while, even if its beginnings should be an outstanding feature of the next few months, it is scarcely possible that the pending uprising can overturn the plans of those interests which have already captured the Republicans at Chicago and believe they will be equally successful at San Francisco.

There is always the possibility that Reaction will not as completely capture the Democratic organization as it has the Republican. There is still a chance that idealism will have a look-in at San Francisco. It is yet barely possible that a platform will there be enacted that will not evade every issue which the masses of the people know cannot be shelved, even tho politicians ignore them—but it is a slim hope.

The trouble with both the Republican and Democratic parties is that they are composed of a mass of discordant elements that basically have nothing in common. At each national gathering it is the task of the leaders of both organizations to try to draft a platform that will placate and hold together for one more election these hopelessly diverse elements. At least half of the nominal memebers of the Republican party are completely out of touch with the aims and aspirations of the other half. They do not belong together.

The same situation prevails among Democrats, considered nationally. On the one hand the Democrats are permanently tied to the abominable caste system of the South and cursed with the same boss system in the North that is slowly but surely dividing the Republican party Each party has its liberal, or radical, or progressive wing, as you are pleased to call it, and each has its conservative, or reactionary element

It is evident that if one party could eliminate all its conservatives and the other all of its progressives the country could look to an era of genuine, open and above board party government But as the two parties are constituted at present the fight which should be staged between them in the nation at large now is regularly waged every four years as a sham battle within the ranks of each. The result of the sham fight is always a draw and the nation, as a consequence, gets nowhere.

It may be said that the best Republican papers in the country either openly condemn the Republican platform or damn it with faint praise For the most party they take the same attitude toward the ticket, altho Senator Harding is dealt with more kindly, while there is manifest in many Republican quarters genuine enthusiasm for the vice presidential candidate, Governor Coolidge.

In our exchanges consisting of Republican, Democratic and Independent newspapers, and in their editorial references to the result at Chicago we find such headlines as these: "A Non Committal Nomination," and under this heading a "colorless platform and a colorless candidate" are scored in vigorous but not bitter English. In another the editorial headline reads: "The Old Guard Rules." The opening paragraph of this editorial reads, "The reported movement for an independent Republican ticket is the logical sequence of the action of the National Republican Convention at Chicago There is not a pulse-beat in the platform or the presidential nominee for the independent, forward looking voters in the Republican party or the country" Another says in the headline, "Liberalism's Dark Hour." This editorial, in an independent Republican paper, says the "outlook is not good for the American liberal who wishes to exert an influence on the character of his government for the four years beginning next March" This editorial goes on to say that no liberal "will turn to Debs except as a reckless protest against the sins of the major parties Orthodox socialism violates every one of the old principles of individual liberty and is therefore repugnant to traditional liberalism. He may resort either to the Committee of Forty-Eight, which has an ambitious program much of which is sound, and is backed by able and patriotic men, or to the labor groups which are testing candidates by their stand on the principles of collective bargaining thru labor unions. But altho he may thus express his emotions and beliefs he cannot thus influence the presidential election in any but a negative way. And whether he casts his vote for one of the major parties or for a minor party or not at all, he is in reality helping to elect a candidate of whom he does not fully approve." Another headline we pick at random is, "Twenty Years Backward," which as may be readily inferred, says the Chicago convention attempted to turn the political clock backward twenty years This paper, an independent Democrat in its policy, says that convention was only incidentally concerned with the nomination of a candidate for president "Its main business was to keep the control of the Republican organization in the hands of a little group of reactionaries who dominate it."

The above paragraph could be expanded easily twenty times in a compilation of the dissatisfied expressions of strong journals who in the past, have been fairly closely identified with one or the other of the old parties. That these papers are genuinely disappointed with both platform and candidate at Chicago and expect nothing better from the San Francisco convention is the significant political fact of the hour That they faithfully reflect the judgment of a vast majority of their readers is also reasonable to believe.

The people are tired of long drawn out and expensive political campaigns which unsettle business and settle nothing else. Political leaders of the pussy-footing variety mistake the temper of the people in their efforts to "get by once more" without taking a positive stand It is just about time, as registered by the clock of history, for a leader to appear who can interpret the hopes and aspirations of the people better than did the men at Chicago and better than anyone hopes the men at San Francisco will be able to do.

The old line politicians now laugh at the talk of a new party. But old line politicians are proverbially stupid and little informed about history. They laughed when Fremont was nominated by the unknown Republican party in 1856. True they laughed first, for Fremont and his new party was easily beaten that year But the sacrifice made by Fremont in '56 paved the way for the Lincoln of '60 and even the old line politicians no longer laugh at Lincoln. They even revere him now chiefly because is dead

OH, FOR THE LIFE OF A FARMER'S WIFE

Mrs. George Grube, Rural Route No. 1, Tells An Interesting Story of Her Experience With Redex

Mrs George Grube, an old-time resident of Rural Route No. 1, Springfield in relating her experience with Redex the new herbal remedy says. "I am so gratified at the way the first bottle helped me that I am going to continue taking it, and I am going to get my daughter to take it as she is weak and run-down" Continuing, Mrs. Grube said, "I was weak and nervous did not rest well and felt tired and fagged out all the time. My appetite was poor and food did not appeal to me Whilst nothing serious ailed me I was far from well and had no life nor ambition. I have taken one bottle of Redex and it has helped me wonderfully, I am getting completely over my nervousness; my appetite has greatly improved; I sleep soundly and am stronger and better in every way than I have been for a long time. I am very pleased indeed, to tell you this and I shall certainly be glad to tell any one who is weak and run down what Redex has done for me"

Redex, the new herbal remedy that fortifies a person against disease, can be taken to excellent advantage as a tonic during all seasons of the year. It is especially beneficial in cases of stomach, liver and kidney trouble, rheumatism, nervousness, loss of appetite, insomnia, catarrhal and bronchial troubles, faulty circulation, pallid complexion, the after effects of influenza and the like.

Redex can be obtained in Coshocton at Page & Lorenz' drug store.

New York Day-By-Day

By O. O. McINTYRE

NEW YORK June 18 Thots while strolling around New York A team of dancers showing some friends new steps in front of the Vaudeville Club A family of Cubans in a rubber-neck wagon waiting to go. They'll have to wait until the wagon fills up. Times Square throngs watching an advertising kite. Jesse Reed, a show girl beauty from Texas. Blazing red hair

An aged messenger "boy" on rubber tired skates. Crowds watching the Knickerbocker being torn down. An upset automobile Nobody ever sees a runaway in this town anymore The only horses to be seen have a hard time standing up A night lunch wagon There's the place to hold a gay midnight party. offee, sinkers and everything

A man counting a roll of bills in the doorway of a bank. Wonder what would happen if I'd snatch it and run I once got away with a watermel n. But it wasn't ripe Swimming schools in every block Louis Mann tells of a fellow taking swimming lessons for a year so he could be a traffic cop in Venice.

It had to come. A straw hat named after Babe Ruth They haven't washed those stone lions in front of the public library yet. Here's a lunch place where they have a classy little French singer. Wears a spangled dress and has a fine voice. I went to hear her once but I had a friend with me who ordered soup and I couldn't hear.

A young flapper guiding that hesitant gentleman escort toward a jewelry shop I hope she gets a ruby A former member of the Four Hundred broke Acts as a glorified society reporter and retails the gossip. Pellucid and pale A chic person in a gingham frock and smartly tilted hat A child of the Nightless Lane. In a few years she loses her beauty. Then what!

Morris Gest, the theatrical producer, sailed from England in the steerage and arrived in New York occupying the captain's cabin, which will not surprise anybody who knows Gest. He began as a newsboy in Boston after arriving from Russia as a stowaway. Now he is one of the biggest theatrical men along the Rialto—threatening at times to eclipse his illustrious father-in-law David Belasco.

The cross streets of Manhattan are filled on Sundays and holidays with a motley array of folk who leave the tenements to move over into Central Park to see a touch of green and to breathe a little fresh air. Old couples with the men always walking in front and the women carrying little baskets and boxes of lunch. The Italian with his gorgeous mustache, squeaking new shoes, coat over his arms, and his gay colored suspenders fairly dazzling. Little children of foreign parentage with floats made of American flags and bunting. Invalids in wheel chairs. There is a touch of pathetic gayety in it all. The police shunt them around off the grass and treat them like they usually do the poor—a bit contemptuously. But they have a good time just the same with no envy for the smart limousines and horse drawn equipages that pass them by on the smooth macadam. They gather under the wistaria arbors for their bite to eat—sharing with their own and strangers who may accept. At dusk they return home, tired but happy. Some of the men have stood their new shoes as long as they can so they may be pardoned if they return in their bare feet.

An intensely nervous man, who feared sea voyages like normal folk fear a jungle at night, was coaxed into telling a friend good bye on a vessel sailing for Havre the other day. By accident the boat pulled out and was nearly to the narrows when he discovered his plight. He fell on the deck prostrated. And he crossed the ocean and came back and is going again next month.

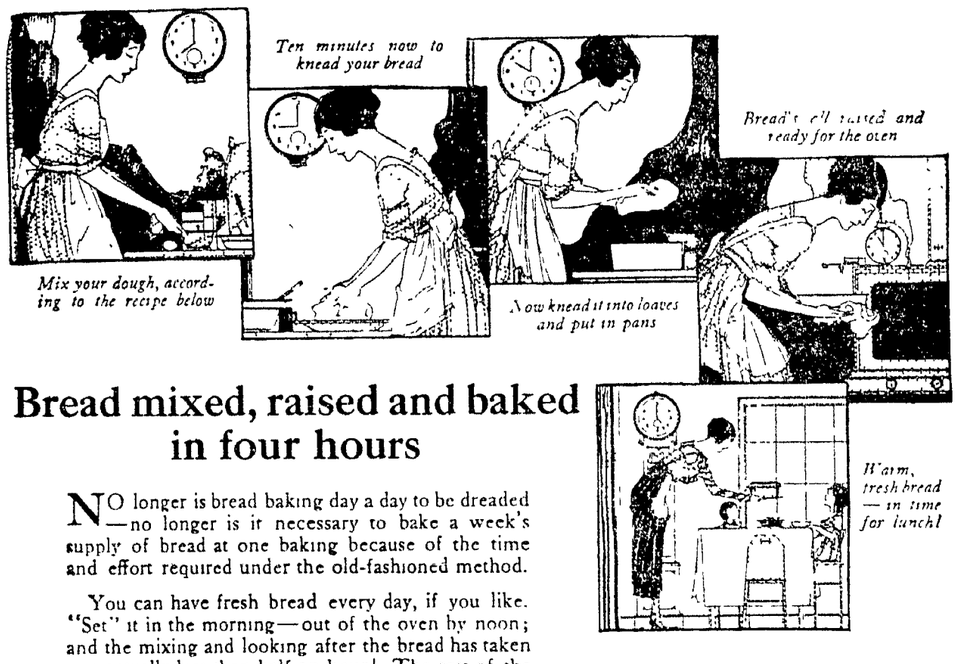

Bread mixed, raised and baked in four hours

NO longer is bread baking day a day to be dreaded—no longer is it necessary to bake a week's supply of bread at one baking because of the time and effort required under the old-fashioned method.

You can have fresh bread every day, if you like. "Set" it in the morning—out of the oven by noon; and the mixing and looking after the bread has taken you actually less than half an hour! The rest of the time is given over to your regular housework.

There are two important requirements to be followed: 1. Use compressed yeast. 2. Use a high-grade hard wheat flour. The recipe at the right is made especially for and will give best results with Red-Top Flour.

Why Red-Top Flour makes perfect bread

Red-Top Flour assures you of perfect bread with this four-hour recipe or with the recipe you now use. It is milled from the choicest Kansas Turkey hard wheat—noted for its plump, meaty kernels, its richness in gluten, its wonderful nutritive values.

Order Red-Top Flour from your grocer. Try it with four-hour bread—try it in all your baking. Learn what it means to use a flour that is always uniform, that never varies in quality, that gives perfect results in baking. Aunt Jemima Mills Company, St. Joseph, Mo.

Distributed by

The Deis-Fertig Company, Dover, O.

Red-Top Bread

4 cups boiling water
1½ tablespoons sugar
1½ tablespoons salt
4 tablespoons lard or substitute
1 cake compressed yeast
¾ cup lukewarm water
3 quarts sifted Red-Top Flour

Dissolve yeast and sugar in ¼ cup lukewarm water Pour boiling water over lard (or substitute and salt When lukewarm add dissolved yeast and 2 quarts of flour, and beat two or three minutes. Cover.

Keep in a warm place until double in bulk. Add two cups of flour and knead until mixture is smooth Place in a floured bowl and let rise again. Knead lightly, shape and place in buttered pans.

When double in bulk bake in a hot oven. If the bread is kept warm it should be out of the oven in 3½ to 4 hours from the time it is mixed

RED-TOP FLOUR

Milled by the millers of the famous Aunt Jemima Pancake Flour

Pay Cash and Pay Less

City Market

Pay Cash and Pay Less

There must be a reason why the "Serve and Selfserve", "Cash and Carry" plan has had such a remarkable patronage, but for the benefit of those that have not given it a trial, we ask you to do so or inquire of your neighbor what they think of the plan. Everything sanitary, fresh and first class. Weight guaranteed. No goods displayed on the outside. It is a pleasure to shop at this store.

WE HAVE A LIMITED SUPPLY OF SUGAR

10c—MICHIGAN HAND PICKED NAVY BEANS 10c

WE PAY THE TOP PRICE FOR BUTTER AND EGGS

PURE LARD, open kettle rendered, per lb. 26c

PRIME BEEF		HOME KILLED PORK		MILK FED VEAL	
Chuck Roasts, lb.	25c	Loin Pork Roasts, lb.	32c	Shoulder Roasts, lb.	28c
Chuck Steak, lb.	27c	Loin Pork Chops, lb.	32c	Veal Chops, lb.	28c
Lean Pot Roasts, lb.	22c	Fresh Pork Sausage, lb.	25c	Veal Breast, lb.	24c
Rib Boiling Meat, lb.	15c	Fresh Side Pork, lb.	32c	Veal Stew, lb.	22c
Fresh Hamburger, lb.	25c	Skinned Fresh Shoulders, lb.	28c	Calf Brains, lb.	20c
Prime Rib Roasts, lb.	28c	Lean Pork Boils, lb.	25c	Veal Steak, lb.	38c

Miller's Bacon, piece, lb. 32c | Smoked Ham Ends, lb 20c | California Hams, lb 28c

		SPRING LAMB			
"Groce" Bacon, sliced, lb.	42c	Leg of Lamb, lb.	38c	Long Bologna, lb.	23c
Sliced Smoked Ham end cuts, lb.	45c	Shoulder of Lamb, lb.	35c	Weinerwurst, lb.	25c
Pickled Pork, lb.	25c	Lamb Chops, lb.	38c	Garlic Bologna, lb.	28c
Dry Salt Side, lb.	30c	Lamb Stew, lb.	25c	Summer Sausage, lb.	35c
Smoked Sausage, lb.	30c	Mutton Roasts, lb.	28c	Head Cheese, lb.	20c
Cooked Veal Loaf, lb.	28c	Mutton Chops, lb.	28c	Liver Pudding, lb.	10c
Summer Head Cheese, lb.	25c			Limburger Cheese, lb.	45c

Puriey Nut Oleo, lb....34c | Onion Sets, qt. .....10c | Premium Oleo, lb....40c

City Market Special Blends of Coffee, per lb.—

28c, 38c, 42c, 45c

PILGRIM per lb. 25c Saturday Only

Kellogg's Preserves, large jar	42c	Puffed Wheat, Krumbles, Kellogg's or Quaker Corn Flakes, Rolled Oats, pkg.	13c
Pure Apple Butter, 8 oz. glass	15c	Puffed Rice, pkg.	17c
Strained Honey, glass	22c	Bulk Oats, 4 lbs. for	28c
Pure Lemon Juice, 7½ oz. bottle	10c	Ginger Snaps, lb.	25c
Jello, all flavors, pkg.	14c	Swansdown Prepared Cake Flour, large pkg.	38c
Cream Corn Starch, pkg.	13c	Marshmallow Cream, pint jar	30c
Matches, full count, box	5c		

Fancy Head Rice, lb., 17c | Lima Beans, lb.....15c | Kidney Beans, lb.....20c

Del Monte G. Gage Plums, No. 3 can	40c	Blue Ribbon Peaches, pkg.	22c	Peas, Corn or Tomatoes, No. 2 can	15c
Del Monte Bartlet Pears, No. 3 can	53c	Curtis Pimentos, 7½ oz. can	23c	Ritter's Catsup, bottle	12c
Del Monte Cling Peaches, can 55c &	30c	Peanut Butter, lb.	25c	Fancy Prunes, lb.	23c
No. 2 can Logan berries .... 49c &	33c	Pat-A-Cake, pkg.	31c	Spinach, No. 3 can	23c
Pineapple, sliced, can ..... 48c &	38c	Minute Tapioca, pkg.	15c	"Veribest" Pumpkin, No. 3 can	12c
Peaches, Yellow Free, gal. can	$1.00	Pure Jelly, glass	15c	Campbell's Assorted Soups, can	13c
Burt Olney's Beets, No. 2 can	22c	Sweet Potatoes, No. 3 can	25c	Sardines, Oil or Mustard, can	9c
		Campbell's Pork and Beans, can	15c	Rumford Baking Powder, 1 lb. can	27c

White Lily, Mistletoe, Golden Rod or Tip Top Flour, 24½ lb. sack $1.90

Crystal White Soap, 4 bars 28c, or 15 bars $1.00—Fels Naptha, P. G. or Star Soap, 3 bars for 25c—Arrow, Lenox or Clean Easy, bar 7c—Pearline, pkg. 6—Climaline, 3 pkgs. 25c—Greenwich Lye, can 10c—Babbit's Lye, can 12½c—Full quart Ammonai, per bottle 15c—Borax, 1 lb. pkg. 15c.

All Scrap Tobacco, 3 pkgs. .....25c—3 doz. carton $2.85

Our Line of Fruits and Vegetables Is Complete and We Can Supply Your Needs at the Right Price.

Carbide, 25 lb. can..$1.65 | Shelled Pop Corn, lb., 15c | Marshmallows, pkg., 17c

Self Service Helps You Live On Less—Lowers The Price—Not The Quality.

REMEMBER—WE SELL IT FOR LESS.

Serve and Selfserve

Yellow Front

COR. 6TH AND MAIN

Bring Your Basket

Read for Profit—Use for Results—Tribune Class Ads.

Freckle Ointment

FRECKLES Positively Removed by Dr. Berry's Freckle Ointment

Your Druggist or by Mail 65c Send for Free Booklet

Dr. C. H. Berry Co., 2975 Michigan Ave. Chicago

NOTICE MOOSE

You Are Requested To Be Present At Temple Friday Evening at 7 O'clock.

SPECIAL BUSINESS

S. R. TURNER, DICT.

PREPARE! To buy Tickets next week for **"THE WOMAN THOU GAVEST ME"**

YOU CAN'T MISS HELPING THE SCOLAR SHIP FUND

NEWSPAPER ARCHIVE® NEWSPAPER ARCHIVE®

PASTIME TONIGHT SPECIAL ORCHESTRA

Jesse L. Lasky Presents

CECIL B. DeMILLE'S Production

"We Can't Have Everything"

by William C. DeMille from the Popular Novel by Rupert Hughes

ARTCRAFT PICTURES

Featuring Kathlyn Williams, Elliott Dexter, Wanda Hawley, Theodore Roberts, Sylvia Breamer.

An ARTCRAFT Picture

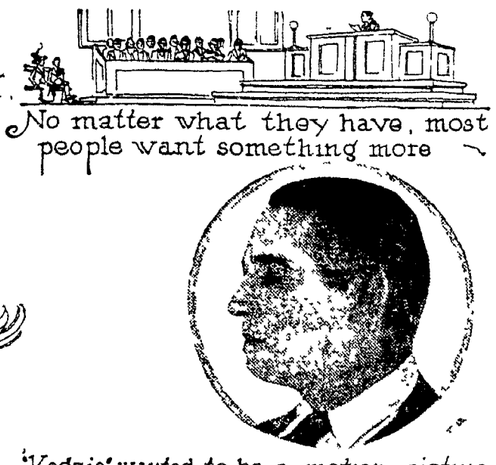

No matter what they have, most people want something more

'Kedzie' wanted to be a motion picture star; Mrs. Cheever wanted a divorce, Jim Dyke:nan, who married 'Kedzie' wanted to marry Mrs. Cheever.

They all got what they wanted but how they got it!—that's what makes this such a wonderful comedy-drama.

All The Late VICTOR RECORDS Now On Sale.

Carl B. Meade

"What Meade Says Is So"

NOTICE

The Home Building, Loan & Savings Company, 416 Main Street, Will Pay You 5%, Compounded Semi Annually, For Your Money

Any amount deposited or withdrawn at any time Secure because invested only in first mortgage loans on real estate, with good margins of value above amount loaned, and further protected by Surplus of $25,000,00, Assets now over $950 000 00, The officers will be glad to explain further details

Children's Washable White Middle Hats **75c**

White, Brown and Black Straws **$1.25 and $1.50**

HANDSOME, STYLISH WASH SUITS FOR LITTLE LADS

SUMMER AFTER SUMMER it's this store mothers turn to when supplying the little fellow's wash suit needs for warm days. They find here the better kind of suits in selections wide and varied, at prices no higher than the ordinary sort sell for.

Our Tom Sawyer and Little Hollander wash suits, and Paul Jones middies are not afraid of oceans or tubs of water—the fabrics won't shrink, the colors won't fade, and they'll stand all the strain of wear and rubbing.

TOM SAWYER SUITS $2.50 to $5.50

PAUL JONES MIDDIE SUITS $4 and $4.50

LITTLE HOLLANDER SUITS $2.75 to $3.50

THE STYLES

Norfolk, Oliver Twist, French Middy, Plain Middy, Russian

ROMPERS, SPECIAL AT $1 AND $1.50

You will find these unusual values on a table in the front of the store. They are one-piece suits made from fast-color materials. The values are unusal because the price is as low as today's wholesale cost for these same garments.

Lynde Clothing Co.

COSHOCTON'S BEST STORE FOR MEN AND BOYS

The Place With the Wonder Shows

UTAHNA TONIGHT and SAT.

Mack Sennett Comedy Sensation of the Year

"No Mother To Guide Him"

With the Criss-Crossed-Eyed

Ben Turpin And The Famous Sennett Beauties

Also Antonio Moreno in "The Invisible Hand," Episode 13th. And

PAULINE FREDERICK in "MRS. DANE'S DEFENSE"

Would you marry him if you were in the same predicament as Mr. Dane? You'll have to see this picture, get all the "ins and outs" of its vital plot before you can intelligently answer the question. Don't Miss It!

POSLAM SHOWS YOU THAT YOUR SKIN WILL HEAL

You have no idea, unless you have actually seen its work, how speedy and dependable Poslam is and how it will justify, time and again all the confidence you place in it—to better those troublesome irritating, itching conditions that cause discomfort

When Eczema breaks out, disfiguring Pimples, Rash or any eruptional troubles, Poslam should be used to drive them away for just a little of it will go so far, do so much and last so long

Sold everywhere For free sample write to Emergency Laboratories, 243 West 47th St, New York City

Urge your skin to become clearer, brighter, better, through the daily use of Poslam Soap, medicated with Poslam.

SOCIETY

Call Phone 205

Simplicity marked the wedding of Miss Tacy Ross, only daughter of Mr and Mrs James Ross of West Lafayette, to Earl Martin of Wooster The ceremony was performed Thursday morning at 12 o'clock at the bride's home in the presence of the immediate families and a few friends and relatives. Rev Charles Falkenstein, pastor of the West Lafayette M. P. church, read the impressive ring ceremony A recital of wedding music was rendered with Miss Mary Hammond of Coshocton at the piano

The bride wore a beautiful gown fashioned of ivory sation and she carried a shower bouquet of bride s roses

Immediately following the marriage service a wedding breakfast was served Covers were laid for Mr and Mrs Earl Martin, Rev and Mrs. Falkenstein, Miss Mary Hammond, Mr and Mrs James Ross, Mr and Mrs Charles Myers, Mrs Charlotte Martin and Miss Grace Martin of West Salem Mr and Mrs Thomas Hammond and Mrs Nora Feik of Cambridge, Dr. Nathan Hammond of Plainfield, Dr. and Mrs Wilmer Hammond and daughter Wilma, Mr and Mrs Edward Ross and daughters Dorothy and Wanda, Mr and Mrs Isaac McAllister and Mr and Mrs Shryock all of West Lafayette

The bride was graduated from West Lafayette college and she later attended the Lyceum Art Conservatory in Chicago, Ill. Mr Martin is associated with the Nash Motor Car Co with headquarters in Wooster.

Mr and Mrs Martin will spend the greater part of the summer at Winona Lake, Ind.

"Say it with Flowers." A. B. Williams, Florist Cor. Vine & 10th-sts.

The members of the Woman s Foreign Missionary society of the M P church together with their families and guests enjoyed a picnic supper Thursday evening at the home of Mrs John Mills east Walnut-st Miss Beulah Maxwell was assistant hostess for the evening At the conclusion of the supper party an interesting program was given An entertaining feature of the program was the readings given by Mrs Nellie Jones of Canton, who was a guest of the society. Forty people enjoyed the affair.

Cut flowers in good supply. Andrew Keifer, Florist

Honoring Miss Catherine Sullivan, who leaves Monday for Akron where she will make her home, Miss Genevieve McDowell entertained with a luncheon Thursday noon at her home, 242 north Sixth-st. In the afternoon the girls enjoyed a theatre party The guest list included Misses Catherine Sullivan, Agnes Rodman Dorothy Haverick, Mary Rader and Catherine McDowell.

The best steaks and chops that can be obtained at the Busy Bee.

Miss Anita Blinn, daughter of Mr and Mrs. Ray S. Blinn, South Lawnav, arrived home Thursday afternoon from Alma College, Alma, Mich. She expects to teach the coming year.

Mrs A W. Ogle of Cleveland and Mr. and Mrs. George Sauer of Cincinnati, who have been visiting for a few days at the home of Mr. and Mrs Matthew Fink, 233 south Second-st, returned home today.

Hope Circle class of the United Brethren church met in regular session Thursday evening at the home of Mrs. William Ross, 912 Main-st. At the close of business hour Mrs. G. C. Emerson favored the class with an informal program of piano numbers. Favorite poems contributed by several members of the class were the feature of the evening s program Dainty refreshments were served by the hostess at the conclusion of the program to the following Mrs L J Brant, Mrs Jennie Guinther, Mrs G C Emerson, Mrs D W Bassett, Mrs Fred Strauss, Mrs Frank Krauss Mrs Opal Skinner, Mrs Frank Shaw, Mrs Charles Cooper, Mrs L J Hopper, Mrs Maude Shrigley, Mrs Ivan Loos and daughter Ireta, Mrs E W Furman, Mrs William Ingham, Mrs Harry Long and son Harold, Mrs Carson Sprague Mrs D W Snyder, Mrs William Shram and son William Jr, Mrs Harry Shaffer, Mrs Charles Hoyt Mrs Emma Rinehart Miss Kathryn Van Alstyne, Miss Pearl LaPorte and the following who were guests of the class Mrs L F Case and the Messrs William Ross, Charles, Cooper, James Ross, Charles Ross, D W Bassett, William Ross, jr, Isaac Ross and Rev L J. Hopper

The Busy Bee candies and sodas contain the goods and make good

Mrs R H Patterson and daughter Helen of Cleveland are here for a visit at the home of Mrs Patterson s father and mother Mr and Mrs Geo Swan, 617 Cambridge st

Fresh Buttermilk and Cottage Cheese, every day at the Coshocton County Creamery.

Mrs W J Krownapple has as her guest for a few days at her home, 331 north Thirteenth st, Mrs Thomas Kiley of Mansfield

We serve the genuine Coco Cola The Busy Bee

Henry Wolfe, who has been attending Kenyon college at Gambier, is home to spend the summer vacation with his parents, Mr and Mrs A. F Wolfe, 225 north Fourth st.

The Busy Bee Ice cream is the Cream of Creams Take some home

Leo Horning of Steubenville is spending a few days with Rev Fr Slattery, 128 Burt av

Plenty of Good Fat Poultry, alive or dressed at the Coshocton County Creamery.

The wedding of Miss Clara Miller of Cleveland daughter of Mr and Mrs E P Miller, 742 Elm st, and Edward Bartalme of Cleveland was solemnized Wednesday morning at 9 o'clock at Holy Trinity Church, Cleveland Rev Fr Haabig read the high nuptial mass The bride was attended by her sister, Miss Helen Miller while the bridegroom s brother Frank Bartalme, served him as best man

The bride s dress was fashioned of white organdie with which she wore a full length veil She carried a shower bouquet of white roses and lilies of the valley The bridesmaid wore a pale pink georgette crepe gown Pink roses formed her bouquet

Immediately following the ceremony a wedding breakfast was served to the immediate families at the bridegroom's home Wednesday evening 40 guests were present at the wedding dinner served at the bridegroom's home Among the guests who were present for the wedding ceremon and the wedding breakfast and dinner were Mr and Mrs E. P Miller, Miss Edna Miller and Mrs Thomas Miller of this city.

The bride has been employed as stenographer for the Guarantee Title and Trust Co, Cleveland Her many friends in this city will be interested in the announcement of her marriage

Mr and Mrs Bartalme are spending a few days here at the home of Mrs Bartalme's parents, Mr and Mrs E P Miller, 742 Elm st, after which they will make their home in Cleveland where Mr Bartalme is employed

FRESH ROASTED COFFEE

One pound of our fresh roasted coffee will make twice as many cups as any package coffee you can buy. Not only will you get more cups to the pound, but you will get a rich, delicious drink that it is impossible to get from coffee that has been roasted for weeks and months. Stop in and get a pound of real good coffee.

We Roast Coffee and Jumbo Peanuts Daily

For Saturday we have a full line of vegetables and plenty of strawberries.

When they want quality they always come to the

Coshocton Grocery

SOUTH SIXTH STREET—PHONE 82

The Breakfast Cereal

for folks who appreciate fine flavor with ease of digestion—

Grape-Nuts

Ready to serve Economical

Sold by Grocers Everywhere

FRECKLE-FACE

Sun and Wind Bring Out Ugly Spots. How to Remove Easily.

Here s a chance, Miss Freckle face, to try a remedy for freckles with the guarantee of a reliable concern that it will not cost you a penny unless it removes the freckles, while if it does, give you a clear complexion the expense is trifling

Simply get an ounce of Othine—double strength from any druggist and a few applications should show you how easy it is to rid yourself of the homely freckles and get a beautiful complexion Rarely is more than one ounce needed for the worst case Be sure to ask the druggist for the double strength Othine as this strength is sold under guarantee of money back if it fails to remove freckles

Eat pure meats and keep quite fit. I do - I'm never ill one bit - - - - -

CENTRAL MEAT MARKET

Walnut Street

We have plenty of Home Dressed Beef, Pork and Veal.

We Deliver. Phone 159.

TOOKER & COX

ANNOUNCEMENT TO AUTO OWNERS

Stanford and Hannay have taken over the auto repair department of The Chaney Garage.

We guarantee all work to be first class. Electrical work a specialty. . Give us a trial.

STANFORD & HANNAY

Rear Chaney Garage. Phone 893.

SPECIAL TIRE SALE

Having Decided to Discontinue Handling Certain Makes of Tires, We Are Offering Same at a Discount of 20 Per Cent Off List Price.

This sale includes—

GOODRICH FABRICS
SILVERTOWN CORDS
AJAX "ROAD KING"
MASON CORDS
PENNSYLVANIA "VACUUM CUP"
RACINE AND REPUBLIC NON-SKIDS

All Fabrics Guaranteed 5000-6000 Miles
All Cords Guaranteed 8000-10000 Miles
ALL TUBES AT 10% OFF

The Hale-Trushel Co.

226 WEST MAIN STREET

NEWSPAPERARCHIVE®

Nature's Great Gift To Coshocton People

Le-Ro-Ba, the Most Successful and Largest Selling Medicine Every Introduced in This City.

Hundreds of Bottles of This New Nature Remedy Have Been Sold From the Page & Lorenz Drug Store

Rheumatism, Catarrh and Stomach Trouble Disappear As if By Magic Right From the First Bottle, Many Claim

Kidney Trouble a Thing of the Past, Others Say

It is Coming Up to Every Good Word Said of It, and We Can't Praise It too Highly, Say Many Others Who Are Being Greatly Benefited

No other remedy ever introduced in Coshocton has experienced the enormous success and repeated sales of this new great remedy. People from all walks of life have tested Leroba to their entire satisfaction, for treatment of stomach trouble, rheumatism, catarrh, kidney and bladder trouble, and in the most severe cases of female trouble and run-down condition. Dozens of these same people have called back to report the wonderful and quick results received and not one person mind you, among them who had not some word of praise for this new marvel medicine

All this praise, these endorsements, many of which have been published in this paper during the past two weeks and coming from Coshocton people should prove conclusively to the most skeptical that Leroba is really and truly a new and greater offering to suffering humanity.

Mr. Geo. Fortune, Herbig Ave., R D. No. 2 who for 26 months has carried his hand in a sling from a bad case of blood poisoning which started from a little scratch. He will tell you that Leroba helped him right from the first dose almost.

Henry Zeiger, 820 S. Lawn Ave., the well known carpenter, who has suffered from rheumatism for 12 years which pained him so at times he could hardly stay in bed and his arm got so numb he couldn't raise his hammer.

Peter Burns, 526 Cemetery St., a glass worker and has had rheumatism for over 30 years. It was in his legs mostly called Sciatica Rheumatism, and very painful; said it felt like a shock of electricity running thru his legs.

Blanch Phillips, 15th Street, nervous trouble and headaches, couldn't sleep and was in such a weakened condition that her muscles would twitch and tremble all over.

Robert Nelson, 908 S. Lawn Ave. Rheumatism in his neck, arms and legs for 4 years. Says he had tried everything but kept getting worse and a big lump came on one of his legs which was so painful he had to give up his work at times, as a driver of the city express.

IF YOU MUST TAKE MEDICINE YOU WANT ONE THAT WILL DO THE WORK

Hundreds of people say "I have tried this and I have tried that but nothing ever helped me in the least and I am about discouraged and disgusted with them all. Others say I have spent hundreds or thousands of dollars in trying to get rid of rheumatism, have taken hot baths and other treatments without the least benefit Then again others say they suffered with catarrh so bad that they had lost all sense of smell, had ringing, buzzing noises in the head and almost deaf. One man said he had stomach trouble and was in such a run-down condition that he was told he would not live for six months.

These very same people are now fully recovered and made well and happy again, thanks to the Leroba remedies.

Chas. R .Binning, 1046 Orange St. engineer Novelty Adv. Co. for over 9 years Says he suffered with stomach trouble for 2 years and has tried everything without help Everything he ate would cause gas and bloating, was dizzy, nervous, couldn't sleep and in a run down condition.

J. P. Sigman, janitor at Post office, who had rheumatism for 6 years and a bad case of catarrh which affected his hearing

Philip Passmore, the well known farmer of R D No. 6 who suffered with stomach trouble and severe attacks of gas, bloating and palpitation of the heart, had headaches was short of breath, weak, nervous, and run down.

Mrs. D. W. Bassett, 935 Oak Ave. Stomach and nervous trouble, dizzy spells, headaches and was so weak, nervous and run down that her muscles would twitch and tremble all over.

Edward U. Afner, 409 S. 3rd-st. Rheumatism in his elbows and knees which he thinks was contracted in the mines where he has worked for years Said his ankles would swell and puff up and cause him great pain. Says he tried everything to get relief Ask any of the above people what Leroba is doing for them, ask hundreds of other Coshocton people who are using this new marvel medicine. They will tell you that Leroba is helping them and is the only medicine that ever did help them—and they have tried many.

NO CURE ALL, NO DOPE, NO PATENT MEDICINE—JUST HONEST ROOTS AND HERBS

Many people seem to be prejudiced to proprietary or such medicines put up in packages or bottles ready for use This notion is foolish and usually due to deceitful propaganda.

It should be clearly understood that the U S Government passes on every formula offered to the public and such formula positively must be of medicinal value and to contain absolutely no harmful or habit forming drugs.

The Leroba remedies come in two distinct formulas and their actions are entirely different to the human system Both of these formulas have been submitted to the Internal Revenue Dept, at Washington and approved and also passed upon by the Pure Food and Drug Dept for your protection.

Leroba comes to you as pure as nature and scientific chemistry can make it and you are cheating yourself if you do not give it a trial which is one thing that will convince you.

Formula No. 1 for stomach, heart, nerves, liver, indigestion, bronchial coughs, female troubles, physical decline and debility. A tonic to build you up and create strength. Liquid $1.15 per bottle, 5 for $5.00.

Formula No. 2 for rheumatism, catarrh, kidneys, bladder, blood, weak back, eruptive and skin diseases and to purify the system after Influenza. Liquid $1.15 per bottle, 5 for $5.00.

Le-Ro-Ba Laxatives for constipation, costiveness, liver trouble, gall trouble, congestion of the liver and for cleaning the organs of digestion and excretions, an improved laxative. 25c.

See the Le-Ro-Ba Man Himself, at The Page & Lorenz Drug Store

OHIO FAIR DATES

The Coshocton County Fair will be held October 5 to 8 this year. Other fairs within the southeastern section of the state are: Guernsey-co at Old Washington, September 28 to October 1; Senecaville Fair at Senecaville August 10 to August 12, Muskingum at Zanesville, August 17-20, Athens at Athens, August 24-27, Belmont at St. Clairsville, October 5-8, Fairfield at Lancaster, October 13-16; Licking at Newark, September 14-17, Monroe at Woodsfield, August 24-26, Morgan at McConnellsville, September 14-17, Noble at Caldwell, September 13; Perry at New Lexington, September 8-10; Tuscarawas at Dover, October 11-14, Washington at Marietta, September 15-17

The Ohio State Fair will be held August 30 to September 4 at Columbus.

CARMOTE WHITE
The New White Enamel Finish For Quality and Service

A BEAUTIFUL snow-white finish that stays white. A wonderful product. Different from others.
FOR SALE BY
J. D. Stevenson, Coshocton, O.

The Klipfel-Washburn-Berkley Co.
GEORGE J. KLIPFEL-PRESIDENT-R.Y. McCRAY-SECRETARY-A.E. BERKLEY-VICE PRESIDENT-R.B. WASHBURN-TREASURER

Announcement

—The Klipfel-Washburn-Berkley Company, National City Building, Cleveland, O. announces the association with the Company of Mr. W. H. Everhart. Mr. Everhart will have charge of the sale of securities in Coshocton County and will be in position to offer conservative investments in the form of high-grade stocks and bond issues.

It will be our policy to provide our clients with the necessary information regarding investments in general as well as our own offerings and we will be pleased to have you call upon us for any service that we can render.

The Klipfel-Washburn-Berkley Co.

National City Building, Cleveland

Plague Yields To Modern Sanitation

VERA CRUZ, June 18. - The vigorous crusade began by Dr. Carl Mitchell, American medical expert, against the bubonic plague is already showing good results. Only one death was reported on Thursday and no new cases. Dr. Mitchell has organized a new sanitary squad and 250,000 pesos have been raised to equip it.

Save money on Coffee by having it roasted daily.

ASPIRIN

Name "Bayer" on Genuine

"Bayer Tablets of Aspirin" is genuine Aspirin proved safe by millions and prescribed by physicians for over twenty years Accept only an unbroken "Bayer package" which contains proper directions to relieve Headache, Toothache, Earache, Neuralgia, Rheumatism, Colds and Pain. Handy tin boxes of 12 tablets cost few cents. Druggists also sell larger "Bayer packages." Aspirin is trade mark Bayer Manufacture Monoaceticacidester of Salicylicacid.

Banish Nervousness

Put Vigor and Ambition into Run-Down, Tired Out People

If you feel tired out, out of sorts, despondent, mentally or physically depressed, and lack the desire to accomplish things, get a 60 cent box of Wendell's Ambition Pills at Wimmer-Arnold Drug Co. today and take the first big step toward feeling better right away.

If you work too hard, smoke too much, or are nervous because of overindulgence of any kind, Wendell's Ambition Pills will make you feel better in three days or money back from Wimmer-Arnold Drug Co. on the first box purchased.

As a treatment of the nervous system, constipation, loss of appetite, lack of confidence, trembling, kidney or liver complaints, sleeplessness, exhausted vitality or weakness of any kind get a box of Wendell's Ambition Pills today on the money back plan.

CONFIDENCE

Is the Base Upon Which Business Rests. Especially the Business of Receiving Money On Deposit

1. A savings institution which loans its funds on real estate only
2. Upon careful appraisements.
3. With first mortgage for security
4. Obtains and is entitled to the confidence of the public.
5. Such an institution
6. As The Buckeye State Building & Loan Co., Rankin Bldg., 22 West Gay St., Columbus, O.
7. Savings accounts or time deposits.

AKRON VICTORY IN THE INTERNATIONAL LEAGUE CAST ASIDE

NEW YORK, June 18.—President David L. Fultz of the New International league today announced that Baltimore's protest of a game won by Akron in Baltimore May 2, is upheld and the game ordered played over in Baltimore at a date to be agreed by the two clubs. The game is to be thrown out of the records so far as it affects the standing of the clubs and the records of the winning and losing pitchers, but the batting, fielding and base running figures are to remain intact

Baltimore's protest was based on a decision by one of the umpires who sent Maisel back to third base after he had crossed the plate, claiming that interference had taken place Had the run been allowed the game would have resulted in a tie score.

OPERATION OF THE LEVER LAW MAY BE HALTED AT CANTON

NEW YORK, June 18.—Armim W. Riley, special assistant to the attorney general of the United States will leave today for Canton, O., prepared to offer vigorous resistance to an effort which will be made by Charles E Hughes to obtain a court order halting all prosecution under the Lever act The case is to be argued tomorrow.

The order sought by Mr. Hughes would stay the execution of fine of $35,000 imposed upon C. R. Weed & Company of Buffalo, convicted of profiteering. Riley declares that if the stay is granted it will automatically stop all proceedings under the Lever act until its constitutionality has been passed upon by the supreme court.

ITALIAN STRIKE DISORDERS ARE WORKING HAVOC

LONDON, June 18.—Strike disorders and fighting between the 'reds' and 'whites' are devastating part of northern Italy, according to the following exchange telegram dispatch from Rome today

"The situation in the agricultural district of the province of Cremona baffles description. The whites are driving out the reds. Deputy Mogliolt and his supporters are scouring the country preaching arson and riot. Hundreds of head of live stock have died from ill usage. Wheat is rotting in the fields. All hope of settling the strike seems to have been abandoned."

BRITISH SUFFER DEFEAT AT ISMID

LONDON, June 18.—Fifteen British soldiers have been killed and 23 wounded in battle with the Turkish nationalists at Ismid, said a news agency dispatch from Constantinople today. The Turks attacked a detachment of British Indian troops while they were withdrawing. Under cover of a bombardment from six inch artillery Gordon Highlanders succeeding in rescuing the remaining members of the Indian unit.

Huerta's Government Recognized Abroad

MEXICO CITY, June 18. — Reports were current in semi-official circles today that Italy and Spain have formally recognized the new government headed by provisional president DelaHuerta and that similar action probably will be taken by Great Britain and Japan soon. China was the first power to recognize the Huerta regime.

Allies May Weaken

LONDON, June 18. — **The allies are considering the advisability of coming to terms with Mustapha Kemal Pasha, leader of the Turkish Nationalists and then drafting a new Turkish treaty, the Evening Standard stated today. The Turkish treaty is the only one remaining to be signed.**

Somebody Started Something!!—Here's a Real Sale Of

Men's, Women's and Children's Clothing

20%

At prices low as the lowest and on the most generous terms of credit in America. Make the reduction yourself—the original price tag is on every suit, cash or credit the price is just the same.

LADIES' COATS

All the new shades, styles and material. Every Coat a wonderful value—
$29.90 Value—20% Off—Now $23.92
$26.75 Value—20% Off—Now $21.40
$24.90 Value—20% Off—Now $19.92
$19.95 Value—20% Off—Now $15.95

DRESSES

The newest styles of the season. Marvelous values at these prices—
$29.90 Value—20% Off—Now $23.92
$25.00 Value—20% Off—Now $20.00
$22.50 Value—20% Off—Now $18.00
$18.90 Value—20% Off—Now $15.12

SKIRTS

Every one included; none reserved. The Skirts are made of Serge, Silk, Tricotine, Taffeta, Fan-ta-si, Kumsi-Kumsa and Wash Skirts—
$21.90 Value—20% Off—Now $17.52
$14.90 Value—20% Off—Now $13.92
$8.75 Value—20% Off—Now $7.00
$6.90 Value—20% Off—Now $5.52
$2.98 Value—20% Off—Now $2.38
98c Value—20% Off—Now 79c

MILLINERY

Every Hat, including the Summer Hats just received—
$6.90 Value—20% Off—Now $5.52
$4.90 Value—20% Off—Now $3.92
$3.95 Value—20% Off—Now $3.16

SUMMER DRESSES

New Voiles, Ginghams, Organdies. New shades and styles—
$12.90 Value—20% Off—Now $10.32
$10.95 Value—20% Off—Now $8.76
$8.95 Value—20% Off—Now $7.02
$6.95 Value—20% Off—Now $5.56
Georgette, Silk, Taffeta, Serge and Tricotine

MEN'S TROUSERS

$10.00 Value—20% Off—Now $8.00
$9.00 Value—20% Off—Now $7.20
$8.00 Value—20% Off—Now $6.40
$7.00 Value—20% Off—Now $5.60
$6.00 Value—20% Off—Now $4.80
$5.00 Value—20% Off—Now $4.00

CAMISOLES

$3.98 Value—20% Off—Now $3.18
$2.95 Value—20% Off—Now $2.36
$1.98 Value—20% Off—Now $1.69
98c Value—20% Off—Now 79c
Made of Satin, Crepe de Chine in flesh and colors.

CHILDREN'S DRESSES

New Ginghams, Voiles in styles mothers love so well—
$3.98 Value—20% Off—Now $3.18
$2.95 Value—20% Off—Now $2.36
$1.98 Value—20% Off—Now $1.59
$1.48 Value—20% Off—Now $1.18

MEN'S and YOUNG MEN'S SUITS

Up to the minute in style and fabric; big values of original prices.
$70.00 Value—20% Off—Now $56.00
$60.00 Value—20% Off—Now $48.00
$50.00 Value—20% Off—Now $40.00
$35.00 Value—20% Off—Now $28.00

WAISTS

Georgette, Crepe de Chine, Cotton, Jap Silk in every color and style—
$7.90 Value—20% Off—Now $6.32
$6.98 Value—20% Off—Now $5.58
$5.90 Value—20% Off—Now $4.72
$4.98 Value 20% Off—Now $3.98
$3.95 Value—20% Off—Now $3.16
$2.98 Value—20% Off—Now $2.38
$1.98 Value—20% Off—Now $1.58
98c Value—20% Off—Now 79c

LADIES' SUITS

Quite a number of new models were received lately, some Suits suitable for early fall wear—
$49.50 Value—20% Off—Now $39.60
$39.90 Value—20% Off—Now $31.92
$29.75 Value—20% Off—Now $23.80
$26.90 Value—20% Off—Now $21.52

SWEATERS

This section of our store is really wonderful; there is at present a $2.00 reduction on every Sweater and for this sale 20% will be deducted from the reduced price—

What good is a sale if you haven't got the cash? Attend the sale!. The most wonderful since prices come down.. The first Nation-Wide Chain of Credit Clothing stores to make this wonderful offer.

USE YOUR CREDIT—That's What Credit Is For

—In cities where our stores are located, thousands of people know that we do not charge extra for credit; that whether one pays spot cash or buys on our generous terms the prices are the same.

—We expect by this sale to prove to thousands that we can sell clothing at as low a price as any store anywhere and at the same time extend the most liberal terms to our customers.

—We invite you all, Men and Women, Married or Single to take advantage of this really wonderful saving to buy new, up-to-date clothing at a real saving, you make it yourself—deduct 20% off the plainly marked ticket.

The Peoples Clothing Company
NATIONAL BANK BUILDINNG

ALLIED STATESMEN WILL DISCUSS TWO WEIGHTY PROBLEMS

LONDON, June 18—German indemnity and commercial trading with Russia will be the two big questions discussed by the conference of allied statesmen at Boulogne next week, it was learned today It is believed that an agreement already had been reached between premier Lloyd George and premier Millerand of France, which will serve as a basis for discussions.

The exchange telegraph correspondent at Paris reports that the following statesmen will be present.

Premier Lloyd George of Great Britain; Premier Millerand of France, Count Sfoza, foreign minister of Italy; Paul Hymans of Belgium and Dr. Matsui of Japan.

The conference is scheduled to open on Monday and probably will last two days.

Our Jumbo Peanuts are delicious. Coshocton Grocery.

New Chemical Kills Bed Bugs P. D. Q.

P. D. Q. (Pesky Devils Quietus) is the name of a new golden colored chemical discovery by Dr. Price that actually rids the worst infested house of bedbugs, roaches, fleas, ants and their eggs. They don't have time to kick after you go after them with P. D. Q. A 35c package of P. D. Q. makes a quart of strong bug-killer, and goes farther than a barrel of the old fashioned dangerous dope. P. D. Q. coats and kills their eggs and prevents hatching. FREE a patent spout in every box to enable you to get them in the hard-to-get-at-places, and saves juice.

P. D. Q. for family use 35c. Special Hospital and Hotel size $2.50 makes 5 gallons, contains 3 spouts—your druggist can supply you, or sent prepaid to your address either size on receipt of price by the Owl Chemical Co., Terre Haute, Ind. P. D. Q. is never peddled.

"Sold by Wimmer-Arnold Co., Siegrist and William and other leading druggists."

Licensed To Marry

Glenn W. Guthrie, 24, teacher, Cleveland; Agnes Funk, 32, teacher, West Carlisle. Rev. McCloud.

Try our fresh roasted Coffee. Coshocton Grocery.

Combing Won't Rid Hair Of Dandruff

The only sure way to get rid of dandruff is to dissolve it, then you destroy it entirely. To do this, get about four ounces of ordinary liquid arvon; apply it at night when retiring; use enough to moisten the scalp and rub it in gently with the finger tips.

Do this tonight, and by morning, most if not all, of your dandruff will be gone, and three or four more applications will completely dissolve and entirely destroy every single sign and trace of it, no matter how much dandruff you may have.

You will find, too, that all itching and digging of the scalp will stop at once, and your hair will be fluffy, lustrous, glossy, silky and soft, and look and feel a hundred times better.

You can get liquid arvon at any drug store. It is inexpensive and never fails to do the work.

Eat 'em for Breakfast—then eat 'em for lunch—says Bobby

POST TOASTIES
Superior Corn Flakes

Invest in Akron Mortgages

When you buy the securities of the Provident Estates Company, you buy shares in Akron mortgages. These mortgages pay 7 per cent. You are guaranteed 7 per cent on your Preferred stock, and on the common stock you are privileged to buy with the Preferred you will make an unusually large return. These securities are tax free in the state of Ohio, and the Preferred stock is cumulative.
For full information, call at the office of
THE PROVIDENT Estates Company
Ricketts' Bldg., Coshocton, Ohio
O. H. Powell, Dist. Mgr.

Summer Footwear

For Men, Women and Children. Make your selections here.

Carton's
"None But Good Shoes."

NEWSPAPER ARCHIVE®

THE COSHOCTON TRIBUNE AND TIMES-AGE

CLASSIFIED ADVERTISING

Rates Effective Feb. 1, 1920

Cash with Order.

Minimum charge 25 cents for 25 words or less, two insertions. Additional words one cent each. The same advertisement in display type double the above.

LOST AND FOUND

LOST—Brown leather pocket book in Mystic theatre. Monogram B. E. R. Contains small amount of change. Finder please leave at Mystic ticket office.

LOST—Small striped silk coin purse containing several bills and change. Monday afternoon Finder please leave at Tribune office and receive reward.

FEMALE HELP WANTED

WANTED—A girl for general house work. Small family. No washing no ironing. Call at once to Mrs. C. F. Rader, 917 Walnut-st.

GIRLS wanted for feeding platen presses and for bindery work. Good wages, steady work, good working conditions. The Boyer Office Supply Co., Canton, Ohio.

WANTED—Chambermaid girl or elderly woman by Tuesday. Inquire Barnes Hotel at once.

Girls wanting pleasant and desirable employment with short hours and good pay from the start, can secure same at The Coshocton Telephone Co. Apply Miss Maxwell, chief operator.

WANTED—5 or 6 lady canvassers. Can make 5 to 8 dollars day. Inquire 649 E. Walnut between 6 and 8 in evenings

MALE HELP WANTED

THREE coal miners wanted. Fred Olinger.

ELEVEN year old boy wants work in the country Ralph Layton, 125 south Eighth-st.

WANTED—A nightwatchman. Apply at north plant American Art Works, cor. Hickory and Walnut-sts.

WANTED—Two men to work on Saturdays at New System Central grocery Apply at once.

WANTED—Crane and side floor moulders. Steady work—No strike. The Ladel Manufacturing Co., New Philadelphia, Ohio.

WANTED—50 carpenters; good working conditions; long job. Apply to Westinghouse Church Kerr & Company, Inc., at plant of American Rolling Mills Co. Zanesville, O.

HELP wanted.—Liberty restaurant; Third and Main-st

LIVE STOCK AND PRODUCE

FOR SALE—3 good milking cows with calves at side, fresh recently; also one good 3 year old gelding, good worker; also have some spring boars and bred and gilt sows for sale; also some second hand machinery, prices on request. Alvin E. Maurer, Fresno, O.

PONY—700 lbs., harness and cart for sale or trade for larger horse. Perry Roberts, Hay ave, third from last house.

FOR SALE—Two brown draft geldings, three years old, sound and good workers; bay mare eight years old, sound and low down chunk, weight 1200 lbs., good worker in all harness; black mare 10 years old, weight 1400 lbs., not sound but a down worker. Also 6 ft. Johnston grain binder in good working order. Will sell at a bargain if sold soon. Herman Scheetz, Fresno, route 4.

FOR SALE—Ponderosa tomato plants also late cabbage and mango plants. 604 Locust-st. Phone 1442 A.

FOR SALE—Tomato plants. 305 N. 9th-st.

FOR SALE—2 large male Holstein calves; nearly thorobred, mostly white. Call 160 or Hay's dairy.

FOR SALE—Pony, buggy and harness Will sell at a bargain if sold soon. Inquire Chas. Gray, Coshocton 4.

FRESH COW for sale with second calf. Price $85.00. Also 25 ewes, $10 each including 12 lambs. Farm 100 acres for sale. $3000. Wesley Hildebrant, Killbuck Rt. 2.

FOR SALE—Jersey heifer one week old, a good one. A .D. Boyd, Coshocton, Rd. 1., phone 2164, R 2.

Qualities of True Beauty.

Who has not experienced how, on nearer acquaintance, plainness becomes beautified and beauty loses its charm, according to the quality of the heart and mind?

MISCELLANEOUS FOR SALE

FOR RENT—Type machine. Inquire Miss Lepley at Home Business College in Frew bldg., after 5 P. M.

FOR SALE—Gray reed stroller in good condition. Inquire 240 north 15th-st or call 1318 C.

FOR SALE—New ¾ iron bed and springs. Also grey reed baby buggy and center stand. Inquire 662 Pine-st. Phone 1351 B.

FOR SALE—Ivory reed baby buggy. 850 South Lawn-av.

SEE the Plains Co-Operative Co., Isleta, for binder twine, drain tile, feed and flour and all kinds of machinery.

WORK SHOES—Solid leather, heavy bluchers, black or brown, $4.50. Elkskins in black or brown $3.95. Cantwell's.

FOR SALE—A one horse light spring wagon. Coshocton Telephone Co.

FOR RENT—FURNISHED ROOMS

FOR RENT—Rooms in Balch block, 614½ Main-st.

FOR RENT—Two furnished rooms; gentlemen preferred. Call after 5 P. M at 229 N .3rd-st.

FOR RENT—Furnished rooms with or without board; will also take several mealers, private family. Inquire at 748 Elm-st.

FOR RENT—Two modern furnished apartments of two rooms each for light housekeeping. 628 Walnut-st, Nichols bldg.

SPECIAL NOTICES

ATTENTION FARMERS

You can get coffee that is roasted fresh every day and will give you twice as many cups per pound at the Coshocton Grocery, south Sixth-st, rear of Central bank.

NOTICE

I will pay five dollars reward to the person telling me who took or stole 75 cement blocks from the old steel works, belonging to the Hay estate The blocks were purchased from S M Snyder by W W Frederick, 401 South Lawn

NOTICE—We clean and repair cisterns and wells, paints roofs and repair chimneys in town or country. Inquire Felver's paint shop, rear Sixth Street theater. L. Miller, Ira Seward, phone 1187-A.

Now is the time to have your palm beaches cleaned up We are prepared to do it for you. Prompt service.

COSHOCTON DRY CLEANING CO.
PHONE 804 MAIN & FIFTH-STS.

THE U P church of Fresno will hold a strawberry and ice cream festival Saturday evening, June 19

SPECIAL TWO DAYS SALE FRIDAY AND SATURDAY

WE have several used sewing machines. Singers and other makes. I am going to put out at real bargains at this two day sale. There will be some of them in front of office, stop and look them over as you go past I will give a stocking darner free with each machine sold at this sale which you can darn all kinds of hose. Be sure and see these bargains. R W Case, agent Singer Sewing machine Co, 111 south 6th-st.

FARM LANDS FOR SALE

NEARLY LEVEL FARM

For Sale, located Clark township, containing 120 acres. Over half level, remainder slightly elevated Timber enough to make good payment on farm. Suitable buildings, elegant spring at door. Railway station, store, school and church at door. We'll surprise with price for this good farm.

McCONNELL & KARR, Agents

BUTLER REGRETS WOOD LOST HIS TEMPER IN ROW

NEW YORK, June 17.—President Nicholas Murray Butler of Columbia university one of the defeated presidential aspirants at the Chicago convention "will give such time and energy to support of the Harding-Coolidge ticket as he can spare from his official duties." This declaration was contained in a reply to Gen. Wood's statement in Chicago when he termed the president of Columbia university a "liar" Dr. Butler's answer continues suavely:

"Political postmortems are futile, but I am sorry Gen. Wood lost his temper. It does not sound well. The facts as to his campaign funds are not of my making. They were revealed by a New York newspaper many weeks ago. Many of the delegates at Chicago believed these revelations would defeat Gen. Wood if he were nominated."

FINE BOTTOM FARM

FOR SALE—No better in the county; every acre a corn producer of the highest type; location all a farmer can ask for; suitable buildings; golden opportunity for someone; don't inquire of your neighbor for particulars, ask

McCONNELL & KARR, AGTS.

AUTOMOBILES AND ACCESSORIES

TWO Buick touring cars for sale. 1917 and 1918 models, in excellent condition. Nick Athey.

FOR SALE—Ford touring car. Inquire Clarence E. Bales, 918 South Lawn-ave.

FOR SALE—One 1917 Ford touring car, one Saxon six touring car in first class condition A bargain if sold soon At Phillips Garage, Schaich alley.

DODGE touring car for sale, $800. Inquire at West Lafayette garage.

MAXWELL touring car for sale. 1917 model. In good condition. New tires. First $300 takes it. The Carr Garage Co, 532 Main.

Overland touring car for sale. Inquire at 423 south Tenth-st anytime.

TIRE AND TUBE REPAIRING — I guarantee my work to be good. If it isn't come back and I will give you your money back. Coshocton Vulcanizing Co., Bachert bldg., Walnut-st.

WANTED TO BUY OR RENT

COUNTER show cases wanted. Send description and price to B. E. N., care Tribune.

LOW PRICED FARM WANTED—General purpose, stock or grain farm, if it is worth the money give full particulars. B. B. Kinnell, Coshocton, Ohio.

SMALL FARM—Want small place with good buildings, for trucking or poultry. J. K. Auld, Coshocton, O.

FARM WANTED—For rail delivery, small farm from 10-40 acres and 50 acres or larger, close together if possible. H. B. Sewell, Coshocton, Ohio.

WANTED—Three or four unfurnished rooms. Address Tribune 555.

WANT TO RENT—4 or 5 room house by July 1 for family of three Inquire 1033 Vine-st.

FOR SALE OR RENT

FOR SALE—Ninth-st; Ideal five roomed home, inside toilet, gas, electricity, newly papered and painted inside and out, in first class condition, Extra large lot. Investigate this if you are looking for a cozy, home, phone 1186 Blake V. Mizer & Co., Real Estate & Loan Brokers, Selby Bldg.

FOR SALE—Sycamore-st; Dandy five roomed home, bath, gas, electricity, finished floors, in first class condition, large lot, can be bot by quick buyer for less than property is worth, Blake V. Mizer & Co., Phone 1186, Real Estate & Loan Brokers, Selby Bldg.

160 acre hill farm five room house, 36x60 new bank barn, 32x56 bank barn; other small buildings; plenty of fruit; 12 acres timber; price $9000. S. M. Snyder, real estate, Geidel bldg.

On Wilson-av. five room house; good lot; price $1700. S. M. Snyder, real estate, Geidel bldg.

On Wilson-av, five room house; price $1600. S. M. Snyder, real estate, Geidel bldg.

180 acre, 100 first bottom, two sets of buildings; price $12,500. S. M. Snyder, real estate, Geidel bldg.

150 acres hill land, one mile from paved road; two barns, garage, wagonshed, corncribs and granary; other small buildings; price $12,500; good seven room house. S. M. Snyder, real estate, Geidel bldg.

On south Ninth-st, seven room house, bath, furnace, full size lot; special price for quick sale. S. M. Snyder, real estate, Geidel bldg.

On East Main-st, six room house, bath, furnace, full size lot; price $4200. S. M. Snyder, real estate, Geidel bldg.

On south Third-st, five room house and bath; price $3000. S. M. Snyder, real estate, Geidel bldg.

Baseball Meeting Tonight At 8 O'clock

A meeting of the Industrial baseball league will be held at the city hall this evening at 8 o'clock.

LET US SELL YOUR FARM AND CITY PROPERTY

BECOME WISER BUY A HOME MIZER

Notify us if you will sell your property at a just and fair price and we will furnish buyer for same at once. Remember it will cost you nothing unless the property is sold.

BLAKE V. MIZER & CO.
Phone 1186. Selby Bldg.
Real Estate and Loan Brokers

Announcement of Candidates

Editor Tribune and Times-Age:
Will you please announce my name as a candidate for Treasurer of Coshocton-co, subject to the will of the Democratic primary, August 10, 1920.
D. M. FRY.

Editor Tribune and Times-Age:
Will you please announce my name as a candidate for Treasurer of Coshocton-co, subject to the will of the Democratic primary, August 10, 1920.
CHAS. B. BECHTOL.

Editor Tribune and Times-Age:
Will you please announce my name as a candidate for County Surveyor, subject to the will of the Democratic primary, August 10, 1920.
A. M FISHER.

Editor Tribune and Times-Age:
Will you please announce my name as a candidate for County Recorder, subject to the will of the Democratic primary, August 10, 1920
HENRY G. THRESH.

Editor Tribune and Times-Age:
Will you please announce my name as a candidate for County Recorder, subject to the will of the Democratic primary, August 10, 1920.
FRANK MOORE.

Editor Tribune and Times-Age:
Will you please announce my name as a candidate for Sheriff of Coshocton-co, subject to the will of the Democratic primary, August 10, 1920
ERNEST DARR.

Editor Tribune and Times-Age:
Will you please announce my name as a candidate for County Commissioner, subject to the will of the Democratic primary, August 10, 1920
J. W KAUFMAN.

Editor Tribune and Times-Age:
Will you please announce my name as a candidate for Sheriff of Coshocton-co, subject to the will of the Democratic primary, August 10, 1920
JAMES WIGGINS.

Editor Tribune and Times-Age:
Will you please announce my name as a candidate for Judge of the Common Pleas Court, subject to the will of the Democratic primary, August 10, 1920.
GEO. D. KLEIN.

Editor Tribune and Times-Age:
Will you please announce my name as a candidate for County Commissioner, subject to the will of the Democratic primary, August 10, 1920
ANDREW H. HOOTMAN.

Editor The Tribune and Times-Age:
Will you please announce my name as a candidate for County Commissioner, subject to the will of the Democratic primary, August 10, 1920.
R. W. EMLER.

Editor Tribune and Times-Age:
Will you please announce my name as a candidate for Clerk of Courts (second term), subject to the will of the Democratic primary, August 10, 1920.
J. HOWARD SHAW.

Editor Tribune and Times-Age:
Will you please announce my name as a candidate for State Senator from the 18th-19th district, subject to the will of the Democratic primary, August, 10, 1920.
J. E. FOSTER.

Editor Tribune and Times-Age:
Will you please announce my name as a candidate for County Commissioner, subject to the will of the Republican primary, August 10, 1920.
RALPH F. McCONNELL.

Editor Tribune and Times-Age:
Will you please announce my name as a candidate for Judge of the Probate Court (second term,) subject to the will of the Democratic primary, August 10, 1920.
MILO C. ELY.

Editor Tribune and Times-Age:
Will you please announce my name as a candidate for Prosecuting Attorney (second term,) subject to the will of the Democratic primary, August 10, 1920.
LLOYD S. LEECH.

Editor Tribune and Times-Age:
Will you please announce my name as a candidate for County Commissioner, subject to the will of the Democratic primary, August 10, 1920.
J. J. GAMERTSFELDER.

Editor Tribune and Times-Age:
Will you please announce my name as a candidate for County Commissioner, subject to the will of the Democratic primary, August 10, 1920.
FRED TISH.

Editor Tribune and Times-Age:
Will you please announce my name as a candidate for County Commissioner, subject to the will of the Republican primary, August 10, 1920.
SCOTT DAVIS.

Editor Tribune and Times-Age:
Will you please announce my name as a candidate for Representative to the General Assembly, subject to the will of the Republican primary, August 10, 1920.
CLAY M. MILLER.

Editor Tribune and Times-Age:
Will you please announce my name as a candidate for State Senator from the 18th-19th district, subject to the will of the Republican primary, August 10, 1920.
C. H. HOOD.

Editor Tribune and Times-Age:
Will you please announce my name as a candidate for Representative to the General Assembly, subject to the will of the Democratic Primary, August 10, 1920. LLOYD N. STAATS.

Editor Tribune and Times-Age:
Will you please announce my name as a candidate for County Surveyor, subject to the will of the Democratic primary, August 10, 1920.
ROSS E. HAMILTON.

Editor Tribune and Times-Age:
Will you please announce my name as a candidate for Treasurer of Coshocton-co, subject to the will of the Democratic primary, August, 10, 1920.
CHARLES A DARLING.

Editor Tribune and Times-Age:
Will you please announce my name as a candidate for County Commissioner, subject to the will of the Republican primary, August 10, 1920.
VAL H. FORTUNE.

Editor Tribune and Times-Age:
Will you please announce my name as a candidate for Representative to the General Assembly, subject to the will of the Democratic primary, August 10, 1920.
HARRY A. CATON.

Editor Tribune and Times-Age:
Will you please announce my name as a candidate for County Treasurer, subject to the will of the Republican primary, August 10, 1920
T. W CORNELL.

Editor Tribune and Times Age:
Will you please announce my name as a candidate for State Senator from the 18th 19th district, subject to the will of the Republican primary, August 10, 1920.
W. E. BEAN.

Editor Tribune and Times-Age:
Will you please announce my name as a candidate for County Recorder, subject to the will of the Republican primary, August 10, 1920.
BENJAMIN F. MOBLEY.

COX APPOINTS AN AVIATION COMMISSION

COLUMBUS, O., June 18—A state aviation commission was appointed today by Governor Cox This commission will have charge of a campaign, state wide in proportion, designed to prevent unnecessary flying accidents

Members of this commission include John R Gammeter, Akron, the president of the state aviation association; Charles F Kettering, H E Talbott Jr, and Col E A Deeds, all of Dayton, Captain Eddie Rickenbacker, Columbus "Ace", Rex L Uden, Cleveland, secretary of the fliers state association and F B. Stearns, Cleveland.

It is claimed this is the first commission of its kind in the United States Other states are expected to appoint similar commissions. A federal aviation commission, also, is expected to be appointed

THOUSANDS GATHER AT ITHACA TO SEE THE OARSMEN RACE

ITHACA, N. Y, June 18.—This picturesque little college town buzzed with excitement today as preparations were completed for the staging of the classic intercollegiate rowing regatta on Lake Cayuga tomorrow afternoon.

Finding itself suddenly thrust into the center of the rowing stage to sub for Poughkeepsie, Ithaca set about the task of entertaining the biggest crowd in its history in a business like manner and was ready today for the invasion of a horde of rowing devotees. Cornell authorities believe that nearly 40,000 will witness tomorrow's races.

The spectators will be informed of the start of each race by the firing of a three-inch gun. As the crews pass the mile pooint and cross the finish line colored smoke rockets will be set off to indicate the winner.

The regatta will not start until nearly sundown. The freshmen eights will pull to the starting line at 6.00 o'clock. They will be followed by the junior varsity crews at 6 30 or 7 00 o'clock and the varsity event will be rowed a half hour later.

All four varsity crews—Columbia, Cornell, Syracuse and Pennsylvania—were reported in prime condition today and if the weather is right one of the greatest races in the history of the rowing association is expected.

Must Pay Price of Success.

The attainment of your ambition is largely a question of how much you are willing to pay for it, how long you can wait and fight for it. It is a question whether you have the stamina to turn a deaf ear to the thousand and one allurements which will try to draw you away from its main issue. How much downright effort are you making toward realizing your life's ambition? Upon this will depend your failure or your success.—Orison Swett Marden in Chicago Daily News.

Latest Markets

LIVE STOCK MARKETS

CLEVELAND

CLEVELAND, June 17—CATTLE—Receipts 1000 head, market 50c lower.

CALVES—Receipts 500 head, market $1 lower. Top 1500.

SHEEP and LAMBS—Receipts 500 head, market slow. Top 1700.

HOGS Receipts 3500 head, market 5 to 15c lower.

Yorkers	1580@1585
Mixed	1575
Heavies and mediums	1450@1475
Pigs	1350
Roughs	1175
Stags	850

PITTSBURGH

PITTSBURG, June 18.—CATTLE—Receipts light, market steady

Choice	1625@1680
Prime	1625@1680
Good	1500@1600
Tidy butchers	1550@1560
Fair	1350@1475
Com to good fat bulls	650@ 950
Com to good fat cows	1000@1100
Heifers	1500@1575
Fresh cows and stringers	70@ 140

SHEEP and LAMBS—Receipts 500 head, market steady.

Prime wethers	950
Good mixed	900@ 950
Fair mixed	750@ 850
Culls and common	300@ 500
Lambs	1600

HOGS—Recipts 3000 head, market lower.

Prime heavy hogs	1500@1550
Mediums, heavy yorkers	1650@1655
Light yorkers	1500@1525
Pigs	1400@1450
Roughs and stags	800@1225

NEW YORK PRODUCE

Hay—steady.
No 1 240@260; No. 3 200@215; Mixed clover 175@235.
Wool—weak
Domestic fleece 60@75; do. pulled basis, 50@150, Texas scoured basis, 75@160
Dressed poultr nyuenghaed
Dressed poultry unchanged.
Chickens 36@43; turkeys 40@56; geese 25@31; fowls 31@44, ducks 32@35
Live poultry irregular.
Chickens 40@64; turkeys, 35; duck 23@37, fowls 37@39, roosters 20; geese 18@20.
Butter firm—creamery extras 57½@61, firsts 53@58½, state dairy tubs 42@57½, extras 50@51.
Eggs, quiet.
Nearby white fancy 54@56; nearby brown fancy 50@53; extras 48½@49, firsts 42@46½
Milk- 2 83 per cwt

CHICAGO GRAIN OPENING

CHICAGO, June 18—Corn opened 1⅛c lower to ⅛c up Oats opened ¾c lower to ⅛c up, provisions opened 2c lower for pork and ribs, and with no opening quotation on lard

Corn July 176½@176¼; Sept 167¼@167⅝.

Oats July 102¼@102, Sept 84¼@86⅛.

Pork July 3460.

Ribs Sept 1935.

PITTSBURG, June 18—Produce market unchanged

Industrial League

TYNDAL BEATS CLOWS

"Billy" Gillen, of Roscoe, the Tyndal star hurler, defeated the Clow Co at the Red Sea diamond by the score of 4 to 3, in one of the fastest games played on the Industrial league diamond this season. Gillen held the Clow Co. to a few scattered hits. The Clow nine tied the score in the fifth inning but the effective pitching of Gillen was too much for them and the Tyndal nine added another in the last inning which won the game

The batteries were: Tyndal, Gillen and Uffner Clows, Clarke and Thornsley and Cole.

Gillen will be on the mound at Dresden for the Coshocton Regulars Saturday afternoon. Manager Stull is trying hard to land the slabber to play with the Regulars the entire season.

The next attraction will be Monday evening, when the Pottery clashes with the American Art Works.

THE STANDING

Pottery	6	0	1000
Glass	5	1	833
Tyndal	4	2	667
H.-C.-Beach	3	3	500
Clow	2	4	333
Freight Station	2	4	333
Glove	1	5	166
American Art	1	5	166

THE SCHEDULE

Monday, Pottery-Art Works.
Tuesday, Glass-H.-C.-Beach.
Wednesday, Freight Station-Tyndal.
Thursday, Clow-Glove.

Read for Profit—Use for Results—Tribune Class Ads.

AN OLD RECIPE TO DARKEN HAIR

Sage Tea and Sulphur Turns Gray, Faded Hair Dark and Glossy.

Almost everyone knows that Sage Tea and Sulphur, properly compounded, brings back the natural color and lustre to the hair when faded, streaked or gray. Years ago the only way to get this mixture was to make it at home, which is mussy and troublesome.

Nowadays we simply ask at any drug store for "Wyeth's Sage and Sulphur Compound." You will get a large bottle of this old-time recipe improved by the addition of other ingredients, at very little cost Everybody uses this preparation now, because no one can possibly tell that you darkened your hair, as it does it so naturally and evenly. You dampen a sponge or soft brush with it and draw this thru your hair, taking one small strand at a time; by morning the gray hair disappears, and after another application or two, your hair becomes beautifully dark, thick and glossy and you look years younger.

LOCAL QUOTATIONS

(Corrected by Hanley Milling Co.)

Wholesale	Per Bu.
Wheat No 1.	$2.30
Oats	1.00
Corn	1.60
Retail.	
Flour	16.00
Bran in purchasers' bags	$3.00
Middlings in purchasers' bags	3.50
Screenings	3.00
Oats	1.20
Corn	1.75
Cotton seed meal per 100 lbs	4.25
Oil meal, per 100 pounds	4.50
Tankage	7.00
Flour	16.00

POULTRY

(Corrected by Charles E. Lorenz)

Selling Price BUYING PRICE	
Hens	28c lb
Ducks	25c lb
Geese	15c lb
Turkeys	32c lb
Old roosters	15c lb
RETAIL PRICE	
Hens	34c lb
Old Roosters	20c lb
Ducks	30c lb
Geese	20c lb

SEED MARKET

(Corrected by Charles E. Lorenz) Wholesale.

SELLING PRICE	
Red Clover	$34.00 per bu
Alfalfa	26.00 per bu
Blue Grass	4.50 per bu
Orchard Grass	4.00 per bu
White Sweet Clover	24.00 per bu
Mam. Yellow Soy Beans.	6.50 per bu
Golden Millett	3.75 per bu
Cane Seed	2.75 per bu
Sweet Corn	15c lb
Stovall Evergreen Sweet Corn	15c lb
Monday Pumpkin seed	50c lb
Brown Corn	10c lb
Rape	16c lb
Timothy Seed	$6.75 per bu

THOMSON FEED STORE

Buying Price	
Loose hay	$28.00
Baled hay	32.00
Baled straw	12.00
Selling Price	
Salt, 100-lb sack	$ 1.00
Salt, bbl	2 75
Timothy, per bu	7.00

PRODUCE

Wholesale Prices	
Creamery butter	60
Eggs	38@40
Country lard	24
Butter	45@50
Retail Prices	
Creamery butter	68
Country butter	55@60
Eggs	45
Lard	30
Oleomargarine	35@45
Honey, per lb	35
Sugar, per lb	28@30
Onions, per lb	10@15
Apples	10
Potatoes, new, peck	2.50
Strawberries	25c qt
Sugar	30c lb
Potatoes, old,	1.50
Radishes, bunch	5 & 10c

Highest Type of Joy.

There's no joy superior to that of rising above what the community predicts for you. Yet every man has it in him to be infinitely above what others think possible. Hidden deep in every man are the unseen personalities waiting for the touch of occasion to call them forth. They respond as a matter of growth and then only to answer a recognized need. As the mind is urged to finer discriminations it learns to weigh more subtle arguments. As the heart is taught to feel the cry of another's sorrow it develops larger capacity to enter into the finer feelings of the human soul. It is all a matter of human and divine laws. He who permits himself to develop his best becomes the man of the hour in time of need. He rises on the strength of his trained personality. —Exchange.

First Talking Machine.

The first practical talking machine, invented in 1886, by Chester Bell and Charles S. Trainter, consisted of a wax cylinder attached to the wheels of a sewing machine which was worked by foot.

DRINK HOT WATER BEFORE BREAKFAST

Says you really feel clean, sweet and fresh inside, and are seldom ill.

If you are accustomed to wake up with coated tongue, foul breath or a dull headache; or if your meals sour and ferment, you have a real surprise awaiting you.

Tomorrow morning, immediately upon arising, drink a glass of hot water with a teaspoonful of limestone phosphate in it. This is intended to first neutralize and then wash out of your stomach, liver, kidneys and thirty feet of intestines all the indigestible waste, poisons, sour bile and toxins, thus cleansing, sweetening and purifying the entire alimentary canal.

Those subject to headaches, backaches, bilious attacks, constipation or stomach trouble, are urged to get a quarter pound of limestone phosphate from the drug store and begin enjoying this morning inside bath.

Just as hot water and soap cleanse, purify and freshen the skin, so hot water and a teaspoonful of limestone phosphate act on the stomach, liver, kidneys and bowels Limestone phosphate is an inexpensive white powder and almost tasteless.

LEGAL NOTICE

Louis Wolfe whose place of residence is unknown will take notice that on the 18th day of May, 1920 Matilda J. Wolfe filed her petition against him in the probate court of Coshocton County, Ohio, for divorce and custody of their children, on the ground of gross neglect of duty, and that he is required to answer said petition by July 5th, 1920.

MATILDA J. WOLFE.
L. N. Staats, Atty.
May 18, 25; June 1, 8, 15, 22, 29.

NEWSPAPER ARCHIVE®

"CAN'T RECOMMEND IT TOO HIGHLY"

Miller Was Forced By Stomach Trouble and Rheumatism to Give Up His Business.

"Nothing ever helped me until I got Tanlac, and that's saying a good deal, for I have been trying for eight years to get relief," said Robert Miller, 419 Market street, Louisville, Ky Mr. Miller, who was in the hardware business in Detroit for ten years was forced to retire eight years ago on account of ill health, but is now feeling so well he is thinking of going back in business again

"Yes, sir, for eight years before I began taking Tanlac I had suffered from rheumatism and stomach trouble," said Mr Miller "The rheumatism was principally in my legs and back, and was so bad I could hardly walk without a cane and if I stooped over the pain in my back was so severe it was all I could do to keep from crying out My stomach was so badly upset nearly everything I ate hurt me, and I could not eat any solid food at all. I usually enjoyed my evening meal more than any other but most of the time I dared not eat anything at all at that time, for if I did I would suffer from it all night long. I had lost so much weight and was in such bad condition I was greatly worried over the outlook.

"One day I read where Tanlac had relieved a man who described his condition as being similar to mine, so I decided to try it myself, and I am surely glad I did, for I am feeling better now than I have in years My rheumatism is all gone, my stomach doesn't give me any more trouble, and I can eat anything I want at any time of the day or night and never have a particle of trouble from it afterwards. I sleep well, have gained several pounds in weight, and as I am still taking Tanlac I am picking up and feeling better and better every day After what Tanlac has done for me I don't think I can recommend it too highly"

Tanlac is sold in Coshocton by Siegrist & Williams and in Warsaw by J. D. Lawson.

Fresh Buttermilk and Cottage Cheese, every day at the Coshocton County Creamery.

An informal dancing party is to be given this evening at Moose hall by the Alpha Pi fraternity The affair is being given for the pleasure of Coshocton students who are home from college for the summer Mr. and Mrs Seth Snyder will chaperone the dancers Music for the occasion is to be furnished by Athey's orchestra.

"DANDERINE"

Stops Hair Coming Out; Doubles Its Beauty.

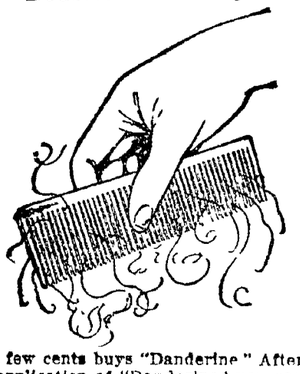

A few cents buys "Danderine" After an application of "Danderine" you can not find a fallen hair or any dandruff, besides every hair shows new life, vigor, brightness, more color and thickness.

MOOSE DEFENDERS

DANCE

MOOSE TEMPLE

Saturday Eve.

Featuring

The Novelty

SIX PIECE

Orchestra

HOW THEY STAND

NATIONAL

Clubs	W.	L.	Pct.
Cincinnati	29	21	580
Brooklyn	28	21	571
St Louis	30	23	.566
Chicago	27	25	.519
Pittsburgh	23	22	511
Boston	21	25	.457
New York	21	30	.412
Philadelphia	19	31	.380

AMERICAN

Clubs	W.	L.	Pct.
Cleveland	35	17	673
New York	86	20	643
Chicago	29	24	547
Boston	26	23	.531
Washington	24	25	490
St Louis	25	27	481
Detroit	18	34	.346
Philadelphia	16	30	.291

ASSOCIATION

Clubs	W.	L.	Pct.
St Paul	40	17	.703
Toledo	31	23	.547
Milwaukee	31	26	544
Minneapolis	30	29	.508
Columbus	27	28	.491
Louisville	24	29	.453
Indianapolis	22	32	.407
Kansas City	18	39	.316

YESTERDAY'S RESULTS

National—
St. Louis 1; Phila 0.
All others, rain.

American—
New York 7, Chicago 2.
Boston 2; Detroit 1
St Louis 12, Phila 9
Washington-Cleveland, rain

Association—
Indianapolis 5; Columbus 4; first game
Indianapolis 4; Columbus 3; second game
Toledo 7; Louisville 5

GAMES TODAY

National—
Cincinnati at Boston.
Chicago at Brooklyn
St Louis at Philadelphia.
Pittsburgh at New York.

American—
Washington at Cleveland
New York at Chicago
Boston at Detroit
Philadelphia at St Louis

Association—
Columbus at Indianapolis.
Toledo at Louisville.
Minneapolis at Kansas City.
St Paul at Milwaukee

SOCIETY

Call Phone 205

Dr and Mrs W H Dean had as their guests Thursday at their home, 660 Main st Prof and Mrs John Beall and son Robert and Mrs Simon of Bloomdale and Mr and Mrs Alva Beall, Miss Dora Beall and Miss Ida Beall of Keene

Complimenting Miss Nelle Beach a bride elect, Miss Gertrude Miller entertained with a tea party Thursday afternoon at her home, 742 Main st Roses and summer flowers contributed their beauty and fragrance to the summer party and decorated the Miller home attractively Mrs W H Compton and Mrs C H Magruder assisted the hostess The guest list follows Miss Beach Mrs Harry L Beach, Mrs Russell Milligan, Mrs Fred Shipps, Mrs W B Lynde Mrs Frank Sawyel of Isleta, Mrs Raymond Siegrist, Mrs Glen Marshall and daughter Marjorie and the Misses Kathryn Speckman, Mary Frederickson, Mary Agnew, Ella Gosser, Ruth Lamberson Marguerite Mills Fern Darnes Margaret Gallagher and Alice Hunt

Y.W.C.A. NEWS

By E. E. FARQUHAR

Thirty seven lousers were present at the picnic supper given Thursday evening aat the club rooms of the Coshocton Glove Co.

Delegates to the Oxford convention are reminded of the meeting to be held at headquarters this evening at 7 30 o clock Please bring your songs your yells your stunts and plenty of pep

The members of the Round Table club were entertained at supper Thursday evening at the home of the president L M Anderson, 108 Coe av Preceding the supper party an interesting paper entitled, "Russian Bolshevism was read by John F. Rawson. The meeting marked the close of the club year Members of the club together with their guests will enjoy an outing to be given in the near future

Plenty of Good, Fat Poultry, alive or dressed at the Coshocton County Creamery

Again Our Great Sale Offers You Opportunity Unparalled!

This is not a sale of broken lots, or merchandise that the summer weather makes unseasonable, but a sale of those things that are most urgently needed by every woman, miss and child during the hot months.

The platform of prices that support this would ordinarily not be offered until the very end of the season, but our reorganization makes it imperative that we reduce our stocks in all lines to a much lower level.

Undermuslins Afford Rare Economies

Hundreds of attractive, cool and dainty lingerie undergarments, including both domestic and Philippine hand embroidery, offered at new low prices.

These splendid values offer

COMFORT, CHARM, ECONOMY

for the hot months.

EXTRA SPECIAL Chemise at..... **98c**

EXTRA SPECIAL Chemise at..... **$1.89**

EXTRA SPECIAL Chemise at..... **$2.19**

EXTRA SPECIAL Slip-Over Gowns now reduced... **20%**

Philippine Hand Embroidered Garments reduced... **10%**

EXTRA SPECIAL Muslin Drawers, pr. **39c**

In addition to the specials listed here, we will give a 20 per cent discount on all other Lingerie Undergarments including **Double Panel Petticoats.**

Red Seal Human Hair Nets, cap shape; all colors, except gray, each..... **11c**

The dozen $1.25

Silver Thimbles, each..... **19c**

Angorina Knitting Yarn (cotton), nearly all colors, a 15c value, the ball..... **9c**

Children's Fibre Sun Hats, bound edge, fancy pink or blue bands, each.... **39c**

Slip On Veils, 12 attractive patterns in black, choice... **19c**

Rarely Has Opportunity Knocked at Your Door With Greater Savings

Hosiery of pure silk, silk lisle, and commoner qualities for any member of the family.

Women's Silk Hose
All colors except white, $1.85 quality, the pair..... **$1.39**

Men's Pure Silk Hose
Fancy or plain, several colors, including black values to $1.50, pr. **$1.00**

Children's White Stockings
Good quality, the pair..... **35c**

10 per cent saving on all Hosiery not listed.

Fifty Dozen Handkerchiefs

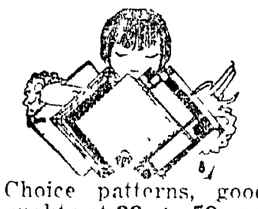

Choice patterns, good quality at **29c to 59c ea.** Choose for your own use and the coming Christmas season at

19c 29c 39c

This store will close Thursdays at 12 noon during June, July and August, to give needed vacations to our salespeople during the hottest months. Other days open until 5:30 p. m. Saturdays 9:30 p m.

Footwear Opportunity

Now is the time to buy seasonable footwear for women, misses, children and boys, saving a substantial amount on every purchase.

Noteworthy values are daily making new friends and steady patrons for this busy section.

Footwear in complete assortments from infants' to women's. Not the cheapest—not the highest in price—but the best values your money will buy.

Knit Underwear
At the sale prices will appeal to you who are intent on saving.

Home Frocks And Aprons
At special prices, including Bungalow Aprons for children. Two years upward.

A woman is just as young as she looks. Our corsets will keep her figure looking trim. Buy them now at a 20 per cent saving.

Front Lace Styles $2 up
Back Lace Style 1.50 up

Brassieres and Bandeaux reduced in proportion.

EXTRA SPECIAL
Bandeaux, flesh or white, open front or back. Special..... **59c**

The Anderson-Hack Co.

SELBY BUILDING **COSHOCTON, OHIO**

Save More and Earn More

—Save more and you will most probably earn more.

—You will feel that you are getting ahead, you will take your work and your life earnestly and your work will soon tell in better results.

—A savings book balance is worth more than the money it represents. It is a credential of character and industry. It gives you a feeling of "getting ahead" which increases your working efficiency.

—The man who has a savings account here is always prepared for the favorable opportunity, always ready to step into a better position or make a good investment.

The Central Bank

—Convenient For All—

PHYSICIAN SURPRISED

"Hearing of some good results from the use of Mayr's Wonderful Remedy I decided to try it on a chronic case of indigestion and gastritis I was interested in After the first dose the patient was relieved of gas trouble and was soon able to eat radishes and many things he had not eaten in years." It removes the catarhal mucous from the intestinal tract, and allays the inflammation which causes practically all stomach liver and intestinal ailments, including appendicitis. One dose will convince or money refunded at Wimmer Arnold Co. and druggists everywhere

Plenty of Good, Fat Poultry, alive or dressed, at the Coshocton County Creamery.

GEORGE PERKINS,

(Continued From Page One)

business life as an insurance salesman.

Mr. Perkins, in addition to his residence in New York maintained a home at Riverdale, on the Hudson river.

Perkins was a great admirer of the late Theodore Roosevelt and in 1912 when the Republican party split, the financier became one of the chief backers of Colonel Roosevelt on the Progressive ticket.

Mr. Perkins was justly proud of his rise in life from humble circumstances. On one occasion he gave the following advice to American boys.

"There is always room for boys who are ambitious and not afraid of hard work. Rarely are high positions filled by other than men of ability who rise from comparatively obscure positions. The larger the corporation the more certain is the office boy to reach a foremost place."

The first intimation of Mr. Perkins' real condition came shortly after his admission to the sanitarium when Charles D. Lockwood, attorney for the institution inquired at the probate court in Stamford about the procedure necessary to ask for a legal commitment of the financier.

Mr. Perkins leaves a widow, who, before her marriage in 1889 was Miss Evaline Ball, daughter of Flemen Ball of Cleveland, Ohio, and two children, Dorothy and George W. Perkins, Jr, the son was a Lieutenant in the American army in France.

NEW YORK, June 18.—The funeral of the late George W Perkins will be held from his suburban home in Riverdale on Sunday and will be private, it was announced this afternoon. Services will be conducted in the Riverdale Presbyterian church.

Mr. Perkins' death was discussed at a meeting for the partners of J. P. Morgan & Company Mr Morgan issued a brief statement saying.

"I am deeply distressed Mr Perkins was my friend for more than 20 years"

Fresh Buttermilk and Cottage Cheese, every day at the Coshocton County Creamery.

TOO LATE TO CLASSIFY

FOR SALE—Five passenger Overland touring car in good condition. Mrs. Jos. B Davis, 774 S 6th-st.

FOR SALE—Good one horse wagon in good shape. Phone 1063, on 330 N. 15th-st

WANTED—Man to work on farm. Married or single Arthur C. Hothem, Fresno, Rd 5.

TOLEDO GRAIN

TOLEDO, O., June 18—Close Corn No 2 yellow 193; Oats no 2 white 124 @ 125; No 2 rye 228, No 2 barley 152. Clover 2550; Oct 6200; Dec 2500 Alsike cash 2675, Oct 2775 Dec 2675; Timothy cash 1917 and 1918, 550; 1919 570, Sept 610; Oct and Dec 585, March 600.

Cinderella Tonight & Saturday

WILLIAM FARNUM

In Victor Hugo's Great Masterpiece, "LES MISERABLES"

Also Hall Room Boys Comedy "Oh, Baby"

NEWSPAPER ARCHIVE®